

# The Limits of Limited Liability: Evidence from Industrial Pollution

Finance Working Paper N° 611/2019

June 2020

Pat Akey  
University of Toronto

Ian Appel  
Boston College

© Pat Akey and Ian Appel 2020. All rights reserved.  
Short sections of text, not to exceed two paragraphs,  
may be quoted without explicit permission provided  
that full credit, including © notice, is given to the  
source.

This paper can be downloaded without charge from:  
[http://ssrn.com/abstract\\_id=3083013](http://ssrn.com/abstract_id=3083013)

<https://ecgi.global/content/working-papers>

ECGI Working Paper Series in Finance

# The Limits of Limited Liability: Evidence from Industrial Pollution

Working Paper N° 611/2019

June 2020

Pat Akey  
Ian Appel

We thank Amit Seru (the Editor), an anonymous Associate Editor and two anonymous referees for valuable comments that improved the paper. We also thank Vineet Bhagwat, Thomas Bourveau, Naveen Daniel, Slava Fos, Erik Gilje, Denis Gromb, Xavier Giroud, Charles Hadlock, Christoph Herpfer, Brandon Julio, Jonathan Karpo, Mariana Khapko, Peter Koudijs, David Matsa, Adair Morse, Zygmunt Plater, Roberta Romano, Pablo Slutzky, Abraham Ravid, Holger Spamann, Oren Sussman, Qiping Xu, Hayong Yun, Stefan Zeume and seminar participants at Bocconi, Boston College, Carnegie Mellon, Cornell, Georgetown, HEC Montreal, INSEAD, Manchester Business School, University of California Berkeley, University of Connecticut, University of Luxembourg, University of Pennsylvania, University of Sydney, University of Toronto, American Finance Association, American Law and Economics Association, Drexel Corporate Governance Conference, European Finance Association, European Summer Symposium in Financial Markets in Gerzensee, Financial Intermediation Research Society, Financial Research Association (early ideas session), Global Corporate Governance Colloquium, ITAM Finance Conference, Maryland Junior Finance Conference, Mid-Atlantic Research Conference in Finance, NBER Spring Meeting, Northeastern University Finance Conference, SFS Cavalcade, Society for Environmental Law and Economics, and UNPRI Conference for valuable comments and suggestions.

© Pat Akey and Ian Appel 2020. All rights reserved. Short sections of text, not to exceed two paragraphs, may be quoted without explicit permission provided that full credit, including © notice, is given to the source.

## Abstract

We study how parent liability for subsidiaries' environmental cleanup costs affects industrial pollution and production. Our empirical setting exploits a Supreme Court decision that strengthened parent limited liability protection for some subsidiaries. Using a difference-in-differences framework, we find that stronger liability protection for parents leads to a 5.9% increase in toxic emissions by subsidiaries. Evidence suggests the increase in pollution is driven by lower investment in abatement technologies rather than increased production. Cross-sectional tests suggest convexities associated with insolvency and executive compensation drive heterogeneous effects. Overall, our findings highlight the moral hazard problem associated with limited liability.

---

Keywords: Limited Liability, Industrial Pollution, Moral Hazard, Risk-shifting, Investment

JEL Classifications: K22, G34, G38, Q58

Pat Akey\*

Assistant Professor of Finance  
University of Toronto, Rotman School of Management  
105 St George Street  
Toronto, Ontario M5S 3E6 M5S1S4, Canada  
phone:  
e-mail: [pat.akey@rotman.utoronto.ca](mailto:pat.akey@rotman.utoronto.ca)

Ian Appel

Assistant Professor of Finance  
Boston College, Carroll School of Management  
140 Commonwealth Avenue  
Chestnut Hill, MA 02467-3809, United States  
phone: +1 617 552 1459  
e-mail: [ian.appel@bc.edu](mailto:ian.appel@bc.edu)

\*Corresponding Author

# The Limits of Limited Liability: Evidence from Industrial Pollution

PAT AKEY and IAN APPEL \*

## ABSTRACT

We study how parent liability for subsidiaries' environmental cleanup costs affects industrial pollution and production. Our empirical setting exploits a Supreme Court decision that strengthened parent limited liability protection for some subsidiaries. Using a difference-in-differences framework, we find that stronger liability protection for parents leads to a 5–9% increase in toxic emissions by subsidiaries. Evidence suggests the increase in pollution is driven by lower investment in abatement technologies rather than increased production. Cross-sectional tests suggest convexities associated with insolvency and executive compensation drive heterogeneous effects. Overall, our findings highlight the moral hazard problem associated with limited liability.

Limited liability is a defining feature of corporations. Corporate law generally affords limited liability protection not only to the individual shareholders of corporations, but also to corporate parents of subsidiaries. The use of subsidiaries is pervasive, both in the US

---

\*Pat Akey is at University of Toronto. Ian Appel is at Boston College. We thank Amit Seru (the Editor), an anonymous Associate Editor and two anonymous referees for valuable comments that improved the paper. We also thank Vineet Bhagwat, Thomas Bourveau, Naveen Daniel, Slava Fos, Erik Gilje, Denis Gromb, Xavier Giroud, Charles Hadlock, Christoph Herpfer, Brandon Julio, Jonathan Karpoff, Mariana Khapko, Peter Koudijs, David Matsa, Adair Morse, Zygmunt Plater, Roberta Romano, Pablo Slutzky, Abraham Ravid, Holger Spamann, Oren Sussman, Qiping Xu, Hayong Yun, Stefan Zeume and seminar participants at Bocconi, Boston College, Carnegie Mellon, Cornell, Georgetown, HEC Montreal, INSEAD, Manchester Business School, University of California Berkeley, University of Connecticut, University of Luxembourg, University of Pennsylvania, University of Sydney, University of Toronto, American Finance Association, American Law and Economics Association, Drexel Corporate Governance Conference, European Finance Association, European Summer Symposium in Financial Markets in Gerzensee, Financial Intermediation Research Society, Financial Research Association (early ideas session), Global Corporate Governance Colloquium, ITAM Finance Conference, Maryland Junior Finance Conference, Mid-Atlantic Research Conference in Finance, NBER Spring Meeting, Northeastern University Finance Conference, SFS Cavalcade, Society for Environmental Law and Economics, and UNPRI Conference for valuable comments and suggestions. We have read the *Journal of Finance* disclosure policy and have no conflicts of interest to disclose.

and globally.<sup>1</sup> However, because parents are generally insulated from the liabilities of their subsidiaries, this organizational form creates incentives to engage in risky behaviors to a socially excessive extent (Shavell, 1986). In an effort to mitigate this moral hazard problem, courts can impose liability on parent corporations in some instances (Easterbrook and Fischel, 1985).

In this paper, we study the effects of the limited liability of parents for subsidiaries' environmental cleanup costs. Reducing exposure to environmental liabilities weakens incentives to limit toxic emissions. Such emissions potentially impose significant costs on other stakeholders, including adverse health outcomes (Chay and Greenstone, 2003), decreased worker productivity (Graff Zivin and Neidell, 2012), and lower home prices (Greenstone and Gallagher, 2008). Policymakers in many countries have adopted a "polluter pays" approach to environmental regulation to encourage the internalization of such costs; Esty (2008) states the principle has "taken on a quasi-constitutional aura in international environmental law." However, the effectiveness of this regulatory framework is, to an extent, undercut by limited liability. If liability truly is limited, a parent will not bear the costs of environmental remediation that exceed the value of its subsidiary's assets.

Our empirical setting uses a Supreme Court case that clarified parent company liability under the Comprehensive Environmental Response, Compensation, and Liability Act (CERCLA), also known as Superfund. CERCLA authorizes the Environmental Protection Agency (EPA) to impose ex post liability on parties responsible for toxic sites. Costs associated with cleaning up such sites are often large and can result in the insolvency of responsible parties (Blair, 2011). In *United States v. Bestfoods* (hereafter *Bestfoods*), the Supreme Court narrowed the circumstances under which parents are responsible for the environmental cleanup costs of insolvent subsidiaries. This case centered on the question of when a parent is liable as an operator of the toxic site of an insolvent subsidiary. Prior to *Bestfoods*, some circuit courts held parents liable as operators under relatively broad circumstances, namely if they had "actual control" of or the "ability to control" subsidiaries.<sup>2</sup> In the *Bestfoods* decision, the Supreme Court invalidated these tests, holding parents liable as operators only if they directly operated the facility of a subsidiary responsible for emissions (e.g., if a parent is

---

<sup>1</sup>In a sample spanning 52 countries, Bennedsen and Zeume (2017) find 17,731 listed firms have over 200 thousand subsidiaries. Ligon and Malm (2018) note that S&P 1500 firms have over 50 thousand subsidiaries incorporated in the US.

<sup>2</sup>In the US, circuit courts (also called courts of appeals) are intermediate-level courts. Each circuit court covers a geographic area containing multiple states.

in a joint-venture with its subsidiary). We use this decision as a natural experiment in a difference-in-differences setting. The treatment group for our analysis consists of plants of subsidiaries located in circuits that had weaker liability protection for parents prior to *Bestfoods*; the control group consists of plants located in areas where a relatively narrow standard for parent liability was already in place.

We use plant-chemical-level data on toxic emissions from the EPA to study changes in environmental behaviors in response to *Bestfoods*. Our main outcome of interest is the amount (in pounds) of toxic ground pollution (e.g., disposals in landfills), as this is the focus of CERCLA enforcement efforts. In total, our sample consists of 6,953 parent corporations that on average have 2.8 subsidiary plants emitting 3.91 chemicals. Our baseline regression specification controls for time-invariant heterogeneity at the plant level, and time-varying heterogeneity at the chemical and parent levels. Thus, our within-plant estimates are relative to plants with the same parent and plants that use the same chemicals but are located in areas that employed a relatively narrow standard for parent liability.

We first examine the extent to which limited liability for future cleanups affects the amount of pollution generated by subsidiaries. We find that treated plants increase ground emissions by approximately 5–9% relative to the control group in the five years following *Bestfoods*. This increase is driven by both the intensive and extensive margins of pollution. In addition, the effect is particularly strong for plants with publicly traded parents, consistent with evidence that such firms have a higher propensity to pollute (Shive and Forster, 2019). Stronger liability protection also has a positive effect on the value of parents; CARs around oral arguments for *Bestfoods* are approximately 1% for parents with relatively high exposure to the decision.

Next, we examine the effect of parent liability on the solvency of subsidiaries. In general, limited liability for parents only binds when a subsidiary has liabilities that exceed the value of its assets. *Bestfoods* narrowed the circumstances under which a parent is liable for the cleanup costs of an insolvent subsidiary. Thus, to the extent that the decision led to changes in behavior that increase the likelihood of such liabilities, it may also have a negative effect on the solvency of subsidiaries. Consistent with this idea, we find an increase in the likelihood that subsidiaries have “high risk” credit scores, as measured by the Paydex score from Dun & Bradstreet. The economic magnitude of this effect is sizable, corresponding to a drop of 23% relative to the sample mean. We also examine the effect of *Bestfoods* on the long-term likelihood that subsidiaries go out of business (e.g., due to bankruptcy). While the point estimates for this test are positive and economically large, they are statistically

indistinguishable from zero.

We consider two (non-mutually exclusive) channels that potentially explain the changes in environmental behavior. First, the increase in emissions may stem from reduced investment in abatement. This may occur because parents do not fully internalize the costs of environmental cleanups, thus weakening incentives to limit pollution. Second, our findings may be a consequence of increased production resulting from lower costs of using pollutive technologies. We explore each of these possible channels in turn.

First, we test whether stronger parent liability protection is associated with changes in pollution abatement activities. We measure abatement at the plant-chemical level using the EPA's Pollution Prevention (P2) database. Our analysis focuses on the two most common forms of abatement: changes to operating practices (e.g., improved record keeping) and the production process (e.g., modifying equipment or improving chemical reaction conditions). We find evidence that *Bestfoods* decreases incentives to invest in abatement. Specifically, plants decrease production-related abatement by 15–17% following the decision. We do not find evidence of a change in abatement related to operating practices.

Second, we examine whether the change in emissions stems from increased economic activity. Specifically, we test whether *Bestfoods* is associated with changes in output using plant-chemical level production data from the EPA. We also examine whether the decision is associated with changes in plant-level employment using data from the National Establishment Time-Series (NETS) database. For both measures, the estimated effect of *Bestfoods* is economically small and statistically indistinguishable from zero. This lack of a change in economic activity in response to stronger parent liability protection is consistent with the notion that costs associated with cleanups and abatement for ground pollution are often fixed in nature and do not affect marginal costs of production (EPA, 2011).

We perform a series of cross-sectional tests to explore heterogeneity related to convexities associated with insolvency and executive compensation. First, consistent with the idea that parents are only liable for cleanups in the event that a subsidiary is unable to pay, the increase in pollution and reduction in abatement concentrate in less-solvent subsidiaries. Second, the effects of *Bestfoods* are driven by the plants of parents that have existing environmental liabilities or are close to financial distress, suggesting such firms may prioritize short-term financing needs over the avoidance of long-term liabilities. Third, we find evidence that the sensitivity of executive compensation to volatility drives heterogeneity in the findings. Specifically, the increase in emissions is driven by firms with convex managerial payoffs (i.e., high vega), consistent with previous work studying the relationship between compensation

and firm risk (Gormley et al., 2013). This finding also suggests that the stronger effects for public firms in our sample may be related to differences in the use of equity-based compensation for public and private firms (Edmans et al., 2017).

Our paper broadly contributes to the literature on the economics of limited liability. Coase (1960) argues that the initial allocation of liability is irrelevant when transaction costs are negligible and property rights are well-defined. Subsequent papers argue that liability protections for individual shareholders play an important role in fostering the development of capital markets. For example, limited liability for shareholders reduces monitoring costs (Jensen and Meckling, 1976; Easterbrook and Fischel, 1985), mitigates adverse selection (Woodward, 1985; Winton, 1993), and encourages investor diversification (Manne, 1967). Some empirical work also studies the effects of limited liability for shareholders. For example, several papers study the effects of extended liability (i.e., “double liability”) for bank shareholders prior to the 1930s (e.g., Esty, 1998; Grossman, 2001; Aldunate et al., 2019). Other papers examine unlimited liability for individual firms (Weinstein, 2008) and the personal liability of managers (Koudijs et al., 2019).

A related strand of literature studies limited liability for parent corporations. Easterbrook and Fischel (1985) note that many of the benefits of limited liability for shareholders (e.g., lower monitoring costs) do not extend to the parent-subsidary context, thus explaining the willingness of courts to impose liability on corporate owners but not individual shareholders. Often, the parent-subsidary organizational form is used to isolate risky activities conducted by a subsidiary. Kahn and Winton (2004) model this behavior in the context of good/bad bank subsidiary structures and argue it reduces risk-shifting incentives. Dell’Ariccia and Marquez (2010) and Cerutti et al. (2007) find evidence that banks use subsidiaries to protect against economic risks but use branches to protect against expropriation risks. Ringleb and Wiggins (1990) argue that the risk of large-scale liabilities also incentivizes vertical divestiture. Other papers examine the use of subsidiaries to avoid taxes (Durnev et al., 2016; Bennedsen and Zeume, 2017), enhance financial flexibility (Slovin and Sushka, 1997), and mitigate inefficiencies associated with internal capital allocation (Kolasinski, 2009). In contrast to much of the existing literature, this paper highlights the idea that parent liability protections incentivize risky behaviors that are potentially costly for other stakeholders. Our findings are broadly consistent with theoretical work that discusses moral hazard problems associated with limited liability (e.g., Shavell, 1986; Biais et al., 2010).

Our paper also contributes to the literature on the economics of industrial pollution. One strand of this literature studies corporate liability for environmental disasters. Previous



papers find that *strict* liability, a legal standard that imposes liability on polluters regardless of intent or negligence, is associated with fewer environmental accidents (Alberini and Austin, 2002) and compliance with regulations (Stafford, 2002). Shapira and Zingales (2017) argue that firms are cognizant of legal liability stemming from industrial pollution, but this does not necessarily deter socially harmful behavior. Other papers study a variety of factors that affect corporate environmental behavior, including third-party auditors (Duflo et al., 2013), reputational penalties (Karpoff et al., 2005), financial characteristics (Chang et al., 2016; Kim and Xu, 2018), and ownership structure (Shive and Forster, 2019). Our paper contributes to this literature by examining the role of parent liability protections in shaping firms' environmental behaviors.

Finally, our cross-sectional tests highlight the effect of firms' financial strength on the response to the increase in limited liability protection, a finding that is similar to the risk-shifting incentives described by Jensen and Meckling (1976). Evidence consistent with the risk-shifting hypothesis has been documented in a variety of settings (e.g., Landier et al., 2015; Denes, 2016; Eisdorfer, 2008). However, evidence inconsistent with the hypothesis has also been reported by Andrade and Kaplan (1998), Gilje (2016), and Gormley and Matsa (2011), among others. A related strand of literature examines how firms' financial conditions impact non-financial stakeholders. For example, previous papers show that distress affects worker safety (Cohn and Wardlaw, 2016) as well as product quality and pricing (Dionne et al., 1997; Phillips and Sertsios, 2013). Similar to these strands of literature, we find that the increase in pollution and decrease in abatement activities are driven by firms with existing environmental liabilities or that are close to financial distress. One interpretation of our findings is that such firms forgo investment in costly pollution abatement in order to free up funds for more immediate financing needs, thus shifting risk, and potentially harm, to other stakeholders.

## I. Background

### A. CERCLA

Congress passed CERCLA in 1980 in response to the Love Canal disaster in Niagara Falls, NY (Greenstone and Gallagher, 2008).<sup>3</sup> Rather than implement ex ante restrictions on polluters, the legislation was designed to address the ex post remediation of toxic sites. In

---

<sup>3</sup>Love Canal was used as an industrial waste landfill by Hooker Chemical Corporation. In 1978, the site gained national prominence after chemicals seeped out, and President Carter ordered the evacuation of 900

many cases, sites targeted by CERCLA enforcement are non-operating or abandoned. The goal of CERCLA is twofold: to clean up existing toxic sites and deter the creation of new ones. Deterrence is achieved under CERCLA by broadly imposing liability on parties responsible for pollution, even after a site has shut down. Policymakers argue that the liability provisions in CERCLA “serve as powerful incentives to deter risky industrial and commercial practices that can result in releases” (EPA, 2011) and “induce the highest standard of care” (Senator Stafford, quoted in Healy (1992)).<sup>4</sup>

Under CERCLA, the EPA maintains a National Priorities List (NPL) of toxic facilities that are eligible for cleanup based on threats to human health or the environment. The list currently consists of over 1,300 facilities. Once assigned to the NPL, facilities are further scrutinized by the Agency to determine their levels of environmental and health risks as well as appropriate remedial actions. CERCLA grants the federal government “extraordinary” unilateral power in this regard—the EPA can either undertake a cleanup itself or compel the polluter to do so (Gaba, 2015).

The costs associated with the remediation of NPL sites are substantial, averaging \$43 million per cleanup (Greenstone and Gallagher, 2008). However, cleanups of larger and more complex sites can entail significantly higher costs and take decades to complete. For example, Love Canal was removed from the NPL following a cleanup effort that lasted 21 years and cost \$400 million (DePalma, 2004). More recently, the EPA has initiated CERCLA claims in excess of a billion dollars against a number of companies including Lyondell Chemical Corp. (\$4.8 billion), Assarco LLC (\$3.6 billion), and Chemtura Corp. (\$2.1 billion) (Blair, 2011). However, in each of these cases, the firms filed for bankruptcy, and the EPA’s recovery was a fraction of the initial claim.

Congress intended the “polluter pays” principle to play a key role in CERCLA. To this end, the legislation imposes two statutory mechanisms to pay for cleanups: Superfund and liability rules. Superfund is a trust fund used by the EPA to pay for site cleanups in instances when the polluter either cannot pay (e.g., due to bankruptcy) or be identified (e.g., “midnight dumping”) (Plater et al., 2016). Revenue for the fund initially came from taxes on firms that use hazardous substances; the US Treasury currently funds the program.

CERCLA also funds cleanups by imposing liability on the “owners or operators” of toxic sites. Owner liability (i.e., indirect liability) under CERCLA is relatively uncontroversial;

---

local residents.

<sup>4</sup>See Healy (1992), Oswald (1993), and Westerfield (1993) for further discussion on the deterrence function of CERCLA.

parents are liable for cleanup costs as owners under the standard veil-piercing doctrine in corporate law. Generally speaking, the owners of a corporation have limited liability for the acts of the corporation. However, courts can impose liability on owners (i.e., pierce the veil separating the parent and subsidiary) in limited circumstances involving abuse of the corporate form (e.g., failing to maintain corporate formalities, fraud, etc.) (Plater et al., 2016). Normal behaviors in a parent-subsidiary relationship (e.g., appointing directors and officers, approving capital expenditures, setting performance targets) are not generally grounds for parent liability.

Parents can also be held directly liable as operators of toxic sites under CERCLA. The legislation does not, however, specify a specific legal standard for operator liability. The lack of clarity perhaps stems from CERCLA being “a last minute compromise” that was “hastily and inadequately drafted” (Bartley (2005), quoting *United States v. A. & F. Materials Co.*). Lacking such a directive, federal judges had discretion to impose legal standards for operator liability of parents under CERCLA. The nature of these standards varied across federal circuit courts.<sup>5</sup> Specifically, each of the circuit courts originally adopted one of the following tests for parent liability (Silecchia, 1998; Stovall, 1998):

- **Ability-to-Control (ATC)** (also called Authority-to-Control) is the broadest standard that defines an “operator” as any person who has the power to control the activities of the polluter. This standard was adopted by the Fourth, Eighth, and Ninth Circuits.
- **Actual-Control (AC)** imposes liability on the parent if the subsidiary does not act independently. This may be the case, for example, if the parent corporation is involved in the day-to-day operations of its subsidiary. This standard for parent corporation liability was adopted by the First, Second, Third, and Eleventh Circuits
- **Veil-Piercing** is the narrowest standard. This test effectively “read out the ‘operator’ part of the statute” and imposed liability only if the corporate veil can be pierced under state law (Cook, 1998). Courts that used this standard argued that the legislative intent of CERCLA was not to “alter so substantially a basic tenant of corporate law” (*Joslyn Manufacturing Co. v. T.L. James & Co., Inc.*). While standards to pierce the corporate veil somewhat vary across states, factors considered usually include whether

---

<sup>5</sup>When there is a lack of Supreme Court jurisprudence, individual circuit courts can arrive at different conclusions when presented with an ambiguous legal statute (i.e., a “circuit split”).

a corporation is an “alter ego” of its owner or used to promote fraud/injustice (Macey and Mitts, 2014). The veil-piercing standard was adopted by the remaining circuits.

Figure 1 shows the groups of states that used each of the three standards. Because CERCLA claims are usually brought in jurisdictions where a plant is located, the liability standard is based on plant location, not the location of the parent or state of incorporation.<sup>6</sup>

## B. Bestfoods and Its Effects

In 1998, the Supreme Court resolved the ambiguity surrounding parent liability under CERCLA in *United States v. Bestfoods*. We provide background on the case in Internet Appendix Section IA.A. This unanimous decision rejected the Ability-to-Control and Actual-Control standards that broadened parent liability relative to traditional corporate law standards. The Court ruled that parents are liable for environmental remediation costs under two circumstances. First, as with before *Bestfoods*, parents can be held liable as owners under the traditional veil-piercing standard. Second, parents are potentially liable as operators if they operated the *facility* responsible for the pollution. Satisfying this condition requires showing involvement that is “eccentric under the accepted norms of parental oversight of a subsidiary’s facility” (*U.S. v. Bestfoods*). Such actions may include the parent leasing the site from a subsidiary, a joint-venture with a subsidiary, or direct control of facility operations by an employee of the parent (Plater et al., 2016). Normal oversight of a subsidiary and its operations that would not give rise to CERCLA parent liability include “appointing a subsidiary’s officers and directors, monitoring its performance, supervising the subsidiary’s finances, approving budgets and capital expenditures, and even articulating general policies and procedures for the subsidiary” (Plater et al., 2016).

Thus, relative to the weaker ATC and AC standards, *Bestfoods* significantly increased the difficulty of holding parents liable as operators for environmental cleanup costs (Plater et al., 2016). In courts that had adopted the weaker standards, plaintiffs often argued that shared officers/directors or parent oversight of a subsidiary gave rise to operator liability; under *Bestfoods*, such actions are “viewed as indicative of normal parent-subsidiary relationships”

---

<sup>6</sup>There are not significant forum shopping concerns in this setting. CERCLA claims name, on average, nearly a dozen parties as defendants (e.g., parents, subsidiaries, other firms polluting the site, previous owners, arrangers and transporters, etc.) (GAO, 2009). Connors (1987) notes that “in a dispute with multiple defendants, the only forum practically available to the EPA may be the site of the toxic waste spill, especially if the multiple defendants have diverse home jurisdictions.”

and not grounds to impose liability (Plater et al., 2016). By reducing the liability of parents for cleanup costs that exceed the value of the subsidiary, the *Bestfoods* decision disincentivizes behaviors that make such liabilities less likely. White (1999), for example, notes that the decision creates “perverse incentives” to forego investments in environmental controls.

Alternative regulatory mechanisms may, at least in part, undercut such incentives. Along with CERCLA, the Resource Conservation and Recovery Act (RCRA) plays an important role in regulating ground pollution. Unlike CERCLA, RCRA regulates the disposal of toxic waste for currently operating sites. It contains two key regulatory mechanisms to this end. First, RCRA provides an ex ante regulatory framework to control the production, management, and disposal of solid waste (from “cradle to grave”). Second, it grants the EPA the ability to initiate “corrective actions” (i.e., cleanups) of toxic sites that are currently in operation.

However, RCRA provisions are likely an imperfect substitute for the ex ante deterrence function of CERCLA.<sup>7</sup> For one, previous work argues that there are important complementarities between ex ante and ex post regulatory mechanisms that mitigate their individual shortcomings (e.g., Kolstad et al., 1990; Shavell, 1984). Specifically, regulators have imperfect information about market participants, leading to sub-optimal oversight, while bankruptcy undercuts the effectiveness of ex post lawsuits. In addition, RCRA and CERCLA remedial actions generally aim to address different types of situations. RCRA actions target firms that are currently operating, financially solvent, and willing to participate in the cleanup effort (OIG, 2002). In contrast, CERCLA targets non-operating or abandoned sites, and *Bestfoods* specifically involves situations where the polluter is unable to cover the cost of a cleanup. Furthermore, RCRA cleanups are usually smaller in scale (both in terms of complexity and expense) than those under CERCLA (Stoll, 1990); their goal is to prevent “RCRA facilities that pose the greatest risk from becoming Superfund sites.” (OIG, 2002).

The effects of *Bestfoods* may have also extended beyond firms and influenced the enforcement behavior of the EPA. Enforcement actions and litigation are costly events for both the defendant and plaintiff. While *Bestfoods* likely had little effect on the EPA’s incentive to initiate claims against solvent subsidiaries, the agency may have been reluctant to initiate claims against those close to insolvency due to a higher probability of a limited recovery. Thus, it is unclear whether changes in firms’ environmental behaviors in response to the

---

<sup>7</sup>Legal scholars have pointed out that there are important complementarities between the CERCLA and RCRA. Rallison (1987) argues “[CERCLA’s] liability provisions, in conjunction with those of RCRA, provide significant incentives to current and future waste producers.”

decision would necessarily be accompanied by changes in enforcement.

## II. Data and Methodology

### A. Data

Our sample consists of plants in the EPA's Toxic Release Inventory (TRI) database from 1994–2003. This database has been extensively used by economists as well as public policy, environmental, and public health researchers.<sup>8</sup> Since 1987, the EPA has reported chemical-level emissions data in TRI for plants that exceed a minimum number of employees, operate in certain industries, and emit specific hazardous pollutants. The current standard requires reporting if a facility has at least 10 full-time employees, operates in one of roughly 400 industries defined at the six-digit NAICS level, and uses one of nearly 600 chemicals.<sup>9</sup> Appendix Table IA.I lists the three-digit NAICS industries that are currently included in TRI; the most common are chemical manufacturing (25.1% of sample), fabricated metal product manufacturing (11.0%), primary metal manufacturing (9.1%), and transportation equipment manufacturing (6.9%). For most chemicals, disclosure is triggered if more than 25 thousand pounds of a chemical are manufactured or processed or 10 thousand pounds are otherwise used during a year, though some substances have more stringent requirements.

While TRI data are self-reported, the EPA conducts audits to investigate anomalies. Misreporting can lead to criminal or civil penalties (Kim and Xu, 2018). Indeed, the only penalties associated with TRI are for false reports, not high emissions (Greenstone, 2003). For example, P4 Production LLC, a wholly owned subsidiary of Monsanto, was fined \$600 thousand for violating chemical reporting laws in 2015. Nevertheless, previous studies document some evidence of inaccuracies in the TRI database (e.g., Brehm and Hamilton, 1996; De Marchi and Hamilton, 2006). Brehm and Hamilton (1996) argue violations are concentrated in facilities that release a small amount of toxins, suggesting misreporting is a result of ignorance rather than evasion.<sup>10</sup> Evidence also indicates the aggregate effects of

---

<sup>8</sup>For example, see Banzhaf and Walsh (2008), Bui and Mayer (2003), Currie and Schmieder (2009), Currie (2011), Greenstone (2003), Hamilton (1995), and Konar and Cohen (1997).

<sup>9</sup>Some requirements (e.g., the industries subject to reporting) have changed over the course of our sample. Because of this, raw total emissions in the TRI database are not directly comparable over time. As a robustness test, we limit the analysis to industries included in the database for the entire sample.

<sup>10</sup>As a robustness test, we show our results are similar when we drop small facilities from the sample.

misreporting are marginal; EPA (1998) reports the results of an audit of TRI facilities and finds that facility and surveyor estimates were within 3% of each other for most industries. In addition, Bui and Mayer (2003) note that there is little evidence of systematic over- or underestimation in the TRI data.

For each chemical subject to TRI reporting, plants are required to provide the number of pounds released into the ground, air, and water. Ground emissions consist of waste disposed into underground injection wells, landfills, surface impoundments, or spills and leaks released to land. Air emissions consist of stack or point releases (e.g., through a vent or duct) and fugitive emissions (e.g., evaporative losses). Water emissions consist of releases to streams and other surface bodies of water. Because CERCLA cleanups focus on contamination of the ground or ground water, our analysis focuses on ground emissions.<sup>11</sup> We drop observations with zero air, water, and ground emissions in a chemical-facility-year. Figure 2 plots the time series of aggregate emissions for the three categories over our sample period. Consistent with previous findings (e.g., Shapiro and Walker, 2015), emissions fell through the 1990s, primarily driven by a decrease in air pollution.

We obtain information on the toxicity of emissions from the EPA's Integrated Risk Information System (IRIS). IRIS provides information on potential human health effects from exposure to over 400 chemicals. Chemicals are included in the database based on their potential effects on public health, regulatory implementation needs, and availability of scientific assessments. IRIS also includes information on the primary system affected or tumor site for chemicals (e.g., nervous, respiratory, developmental). We match the IRIS database to TRI using chemical identifiers (i.e., Chemical Abstract Services (CAS) numbers) and use the database to create an indicator for whether a chemical in TRI poses potential harm to humans as well as indicators for whether particular bodily systems are affected.

We use the EPA's Pollution Prevention (P2) database to analyze abatement activities. Plants reporting to the TRI database are required to document source reduction activities at the chemical level that limit the amount of hazardous substances entering the waste stream. The most common abatement activity is "good operating practices," which comprises actions such as improved maintenance scheduling, record keeping, or procedures. The second most common abatement activity is "process modifications," which include actions such as

---

<sup>11</sup>Courts have ruled the CERCLA does not apply to air emissions, even if chemicals pollute land or water after being released into the air (see *Pakootas v. Teck Cominco Metals*). In addition, while CERCLA technically does cover disposals into waterways, the EPA only recently began cleanups of such sites on a large scale (DePalma, 2012).



modifying equipment, layout, or piping. The list of activities included in both types of abatement are provided in Table IA.II in the Internet Appendix. We use these classifications to construct indicators for process-related abatement and operating-related abatement activities.

The P2 database also includes a production ratio that measures changes in the output or outcome of processes in which a chemical is involved. For example, if a chemical is used in the manufacturing of refrigerators, the production ratio for year  $t$  is given by  $\frac{\# \text{Refrigerators Produced}_t}{\# \text{Refrigerators Produced}_{t-1}}$ . If a chemical is used in a capacity not directly related to production (e.g., cleaning), the EPA alternatively requires facilities to report the ratio reflecting changes in this activity. For example, if a chemical is used to clean molds, the activity ratio for year  $t$  is given by  $\frac{\# \text{Molds Cleaned}_t}{\# \text{Molds Cleaned}_{t-1}}$ . If a particular chemical is used in multiple production processes/activities, firms are required to report a weighted average. Due to apparent errors in the data, we exclude ratios that are not between zero and three (inclusive), though our findings are qualitatively similar using narrower or wider bounds (e.g.,  $[0, 2]$  or  $[0, 5]$ ).

Plant-level data are from the National Establishment Time-Series (NETS) database, which is constructed by Walls & Associates using archival data from Dun & Bradstreet. We use the Paydex score and number of employees from NETS. Paydex score, which ranges from 0 to 100, is a business credit score based on trade credit performance provided to Dun & Bradstreet by a large number of vendors and suppliers. The score is value-weighted according to size of obligations, and a score of 80 indicates that, on average, payments are made according to the loan terms. Our analysis focuses on the minimum score reported over the course of a year. Dun & Bradstreet determines plant employment by directly contacting entities and using statistical models to impute missing values.<sup>12</sup> Financial information for public parent corporations is from Compustat.

For each plant, TRI provides the parent company, defined as the highest-level corporation that owns at least 50% of voting shares. To account for possible errors or other discrepancies in names, we identify parents using the first 25 alphanumeric characters and remove common

---

<sup>12</sup>Neumark et al. (2011) find that the correlations between NETS and Current Employment Statistics (CES) and Quarterly Census of Employment and Wages (QCEW) are 0.99 and 0.95 at the county-by-industry level, respectively. However, NETS has some shortcomings relative to establishment employment determined by government statistical agencies. We take steps where possible to mitigate these shortcomings. First, we obtain similar results if we exclude estimated values. Second, Barnatchez et al. (2017) note that NETS over-samples small establishments (<10 employees). Such establishments are rare in the TRI database (<5% of observations) and excluding them does not have a material effect on our findings.



suffixes (e.g., “Corp.”, “Incorporated”, “LLC”, etc.). We match plants to circuit courts to form treatment and control groups. Plants located in Ability-to-Control and Actual-Control circuits form the treatment group, and those located in circuits with the veil-piercing standard comprise the control group.

Figure 3 shows the fraction of observations corresponding to each of the eleven circuit courts and the breakdown between treatment and control groups during our study (1994–2003). Approximately 22% of plants are located in circuits that adopted the Actual-Control standard (the first of our treatment groups), 28.5% are in circuits that adopted the Ability-to-Control standard (the second of our treatment groups), and 49.5% are in circuits that used the veil-piercing standard (our control group). Despite large differences in the size of some circuits (e.g., the Ninth Circuit contains nine states including California), the number of observations is fairly balanced between the treatment and control groups.

In total, our sample consists of 6,953 parent corporations with an average of 2.80 subsidiary plants. Plants report emissions for an average of 3.91 toxic chemicals. Panel A of Table I reports summary statistics for the main outcomes of interest. The first four columns of the table report statistics for all plants, and the second four limit the sample to plants with public parents. Unless otherwise noted, all summary statistics are at the plant-chemical-year level. For the full sample, plants average 43 thousand pounds of ground emissions for each chemical reported in TRI, though nearly 85% do not report ground emissions. Air and water emissions average about 30 thousand and 4 thousand pounds, respectively. Abatement activities are fairly common: operating and process related actions are taken for 8% and 5% of plant-chemical-year observations, respectively. The production ratio averages 0.96 and has a median of 1.0, and the average plant employs 334 workers.

Panel B of Table I examines ex ante differences between plants in the treatment and control groups. Specifically, we report average values of variables used in our analysis for 1997, the year before the *Bestfoods* decision. Plants in the treatment and control groups have similar emissions, production ratios, number of employees, and Paydex scores. However, plants in the treatment group were more likely to undertake abatement activities prior to *Bestfoods*, suggesting that weaker liability protections incentivize behaviors to limit emissions. We present similar comparisons for different groups that we use for cross-sectional tests in Table IA.III of the Internet Appendix.

## B. *Magnitude of Environmental Liabilities*

One important question is whether costs associated with firms' environmental behaviors affect their financial condition. To shed light on this question, we undertake an analysis of environmental disclosures for over 900 public parents in our sample. In 1996, the American Institute of Certified Public Accountants required additional disclosures for environmental liabilities. Specifically, Statement of Position 96-1 "Environmental Remediation Liabilities" (SOP 96-1) required that contingent liabilities be accrued for potential environmental obligations, including future remediation costs.<sup>13</sup> Firms have some discretion as to what constitutes a "probable" event for the purpose of such disclosures, but there are certain events that mandate disclosure, such as being designated a Potentially Responsible Party (PRP) of a toxic site under CERCLA.

We hand collect data on environmental disclosures from 10-K or 10-KSB filings for 1997, the year before the *Bestfoods* decision. We do not automate this process because firms differ in terms of how they disclose environmental information. We construct two variables to measure environmental liabilities. *Cleanup* takes the value of one if a firm discloses that it is involved in an ongoing remediation or cleanup effort anywhere in its annual report and is zero otherwise. These disclosures are generally found in Item 3 of Part 1 of the annual report for ongoing litigation and Item 1 or 7 if the legal proceedings have finished but remediation is ongoing. *Contingent* takes the value of one if a firm discloses that its financial statements include an accrual for expected future environmental costs and is zero otherwise. This information is typically found in a footnote to a firm's financial statements. Overall, 48% of firms disclose ongoing environmental remediation (i.e., *Cleanup*=1) and 30% of firms disclose environmental liabilities (i.e., *Contingent*=1).

Contingent liabilities are not separately reported in Compustat; they are a component of the Liabilities-Other variable (LO). This variable contains a variety of long-term non-financial liabilities including contingent liabilities.<sup>14</sup> Overall, 83% of firms in our sample

---

<sup>13</sup>Liabilities should be accrued if "(a) information available prior to issuance of the financial statements indicates that it is probable that an asset has been impaired or a liability has been incurred at the date of the financial statements and (b) the amount of the loss can be reasonably estimated." If a firm discloses a specific accrual, it discusses this in a Contingency footnote to the firm's 10-K. However, firms are not obligated to disclose the specific amount that they accrue.

<sup>14</sup>Specifically, the variable includes the following categories of liabilities: accounts payable due after one year, contingent liabilities, accounts receivable assigned, notes receivable discounted, guarantees, customers' deposits on bottles, cases, and kegs, negative goodwill, reserves not shown elsewhere, foreign exchange

have positive Liabilities-Other/Total Assets in 1997, and the sample average and standard deviation are 0.0657 and 0.0891, respectively.

We analyze the relationship between Liabilities-Other and environmental disclosures to shed light on the magnitude of environmental liabilities. Figure 4 shows kernel density plots of Liabilities-Other/Total Assets for subsamples of firms that do or do not disclose environmental liabilities. Panel A splits firms by whether they disclose ongoing environmental remediation (i.e., *Cleanup*=1), and Panel B splits firms by whether they disclose specific environmental liabilities (i.e., *Contingent*=1). In both cases, firms that make environmental disclosures tend to have higher long-term liabilities. To quantify this difference, we regress Liabilities-Other/Total Assets on the disclosure variables. Table II reports the results. Column (1) indicates that other liabilities as a fraction of assets are 5.5% higher when firms disclose ongoing cleanup activities. This relationship remains economically and statistically significant when controlling for size and industry in columns (2) and (3), respectively. We find similar magnitudes for *Contingent* in columns (4)–(6). While these findings are descriptive in nature, they suggest that, within the set of firms with toxic emissions, those that make environmental disclosures have substantially larger long-term liabilities. This idea is consistent with anecdotal evidence indicating that environmental liabilities are often large and potentially have a material effect on firms’ balance sheets (e.g., Blair, 2011). Furthermore, we show that environmental disclosures are associated with higher emissions in the TRI database in Figure 5, which shows kernel density plots of the log of total pollution for the same subsamples of firms. We find that firms that disclose an ongoing remediation or a specific environmental liability have higher levels of pollution. We verify that this relationship also holds at the facility level in Internet Appendix Table IA.IV.

### C. Regression Specification

We use the *Bestfoods* decision as a natural experiment in a difference-in-differences framework. We define an indicator *Bestfoods* that takes a value of one starting in 1999, the first full calendar year following the decision, for plants located in a circuit that previously adopted relatively weaker standards for parent liability (i.e., the Actual-Control or Ability-to-Control legal tests).

---

losses, facility realignment and relocation, reserves for self-insurance, when reported in Liabilities/Other, film producers’ film contracts, accrued taxes, accrued expenses, dividends payable, and unearned income. The Compustat variable definition notes that it does not include financial liabilities like notes or long-term debt and shareholders’ equity.

Our initial analysis focuses on ground pollution, as this is the focus of CERCLA enforcement efforts. The main outcome variable is the natural logarithm of one plus the pounds of emissions (chemical-level) for each plant.<sup>15</sup> Our main specification takes the following form:

$$\log(1 + Lbs\ Ground\ Pollution_{c,p,f,i,t}) = \beta\ Bestfoods_{f,t} + \alpha_p + \alpha_{i,t} + \alpha_{c,t} + \epsilon_{c,p,f,i,t},$$

where  $c$  indexes a chemical emitted by a plant  $p$  located in federal circuit  $f$  and belonging to parent firm  $i$  at time  $t$ . We include plant fixed effects ( $\alpha_p$ ) to control for time-invariant heterogeneity at the facility level. In addition, we include parent-year fixed effects ( $\alpha_{i,t}$ ) to control for time-varying heterogeneity at the parent level. The coefficient estimates for the main specification are therefore relative to plants with the same parent located in areas with a stronger liability standard already in place. We also include chemical-year fixed effects ( $\alpha_{c,t}$ ) to control for time-varying heterogeneity at the chemical-year level. As Chatterji et al. (2009) and DiGiuli (2013) note, there is not a clear way of aggregating pollutants or easily comparing their environmental impact; chemical-year fixed effects allow us to exploit within-chemical-time variation. In some specifications, we also include industry-year fixed effects, defined using the primary four-digit SIC code for each plant, to control for time-varying heterogeneity at the industry level. We cluster robust standard errors at the circuit level.

We also conduct analysis on outcomes related to abatement and production (both at the facility-chemical level) using the above specification. We analyze employment at the plant level using a similar specification but excluding chemical-year fixed effects. Finally, we analyze subsets of the main sample based on plant characteristics (e.g., Paydex) or parent characteristics (e.g., Z-score) from 1997, the year before the *Bestfoods* decision. The specifications used for these tests is the same as above.

### III. Results

#### A. Effect of Parent Liability on Emissions

We first analyze the effect of *Bestfoods* on toxic emissions by the plants of subsidiaries. The main outcome of interest is ground pollution, as this is the focus of CERCLA enforcement efforts. In this section, we examine whether the change in liability standards affected the quantity and toxicity of such emissions.

---

<sup>15</sup>In unreported analysis, we rescale pollution levels by adding 1000 instead of 1 as in Chatterji et al. (2009). This does not have a material effect on the results.

### A.1. Facility Ground Emissions

Table III reports the effect of *Bestfoods* on facility ground emissions. The dependent variable is the natural logarithm of one plus pounds of ground pollution at the plant-chemical level. Columns (1)–(4) indicate that *Bestfoods* is associated with an increase in ground emissions for treated plants that experienced a relative increase in parent liability protection. In addition to the baseline specifications (columns (3) and (4)), we also report coefficients for relatively parsimonious specifications with plant and year (column (1)) or plant and chemical-year fixed effects (column (2)). The point estimates range from 0.047 to 0.086 and are statistically significant at the 1% level in each of the specifications. The increase in emissions is economically large: the average value of the dependent variable is 0.90, indicating an increase of between 5% and 9% relative to the sample mean.

The remainder of Table III analyzes the effect of *Bestfoods* on different subsets of plants. Columns (5) and (6) separately estimate the treatment effect for plants located in areas that used the Ability-to-Control or Actual-Control standards. The indicators *ATC* and *AC* are defined analogously to *Bestfoods* in the baseline specification, but only take a value of one for plants located in circuits that used the respective standards. The results indicate similar effects across both types of jurisdictions. Specifically, the coefficients for both *ATC* and *AC* are statistically significant at the 5% level or lower, and the point estimates for both are of similar magnitude to the baseline specification.

Next, we restrict the sample to subsidiaries with public parents. Shive and Forster (2019) argue public status is positively associated with pollution. Consistent with their finding, the median output for chemicals with positive ground emissions for all plants is approximately one quarter (2,050 pounds) that of plants with public parents (8,472 pounds). The effects of *Bestfoods* may be particularly strong for this set of facilities because larger emissions potentially lead to larger future liabilities. The point estimates in columns (7) and (8) are nearly triple those of the main sample, corresponding to an increase of approximately 17% relative to the subsample mean. We explore potential explanations related to the incentives of managers for the stronger response of subsidiaries of public firms in Section V.

Columns (9) and (10) restrict the analysis to plants that do not have a parent listed in the TRI database. Consistent with the idea that a change in parent liability should only affect plants with a parent corporation, we find no evidence of an increase in emissions for this set of plants. The point estimates are both economically small (ranging from -0.006 to -0.018) and statistically indistinguishable from zero. This analysis serves as a useful falsification test as it suggests there was not a confounding shock (e.g., local economic conditions or public

attitudes towards pollution) that broadly affected emissions by all plants (both with and without parent corporations) in circuits that previously adopted weaker liability standards.

Figure 6 plots the coefficient dynamics around the *Bestfoods* decision. We construct this figure by replacing the pooled treatment variable in the baseline specification with indicators for each year before and after the decision. We present the dynamics for all subsidiaries in Panel A and for subsidiaries of public parents in Panel B. The coefficient trend is relatively flat prior to the decision, but begins to increase following *Bestfoods*, particularly for the sample with public parents. While the “parallel trends” assumption necessary for identification in our setting is untestable, this figure provides evidence that is consistent with the assumption.

We verify that the findings are not driven by any individual circuit by iteratively removing one circuit and rerunning our main analysis. This exercise further mitigates concerns that contemporaneous geographical shocks that are unrelated to the *Bestfoods* decision may confound the analysis. We plot the point estimates and confidence intervals for this analysis in Figure IA.1 of the Internet Appendix. The estimate for each iteration remains positive and statistically significant at the 5% level or lower.

Overall, our findings indicate that *Bestfoods* is associated with an increase in toxic emissions by the plants of subsidiaries. This change in behavior may not be optimal from the perspective of a subsidiary if it increases the probability of future EPA enforcement. However, *Bestfoods* affords parents considerable leeway to influence the behavior of subsidiaries as majority shareholders (see Internet Appendix Section IA.A). Parents can, among other things, appoint directors/officers and approve capital expenditures of subsidiaries (Plater et al., 2016). The ability of a parent to influence its subsidiary in this manner may lead to changes in environmental behavior that would not be optimal for the subsidiary as a standalone firm.

#### A.2. Intensive and Extensive Margins

Table IV examines whether the increase in emissions is driven by the intensive or extensive margins of pollution. To analyze the intensive margin, columns (1)–(4) restrict the sample to plants that report positive ground emissions in 1997, the year before the *Bestfoods* decision. Because we exclude plants with zero (or missing) ground pollution in 1997, the sample size is considerably smaller than the main test reported in Table III. We find the change in parent liability protection is associated with an increase in ground emissions along this margin for both the full sample of subsidiaries (columns (1) and (2)) as well as the sample with public

parents (columns (3) and (4)).<sup>16</sup> As in Table III, the point estimates for the sample with public parents are approximately three times larger than those for the full sample. The economic magnitude of this effect is sizable, corresponding to an increase of 7.5% to 9.6% relative to the mean for the full sample.

We next examine the extensive margin of pollution. The dependent variable in columns (5)–(8) is an indicator for ground emissions at the chemical level. For the sample of all subsidiaries (columns (5) and (6)), the likelihood of ground pollution increases by approximately 0.8 percentage points, though this effect is statistically noisy and not significant at conventional levels when we include industry-year fixed effects. The effect is stronger both in terms of economic magnitude (approximately 3 percentage points) and statistical significance ( $p < 0.01$ ) for the sample of subsidiaries with public parents. Taken together, the findings in Table IV indicate that the increase in emissions following the change in liability standards occurs along both the intensive and extensive margins.

### A.3. Chemical Toxicity

We next turn attention to the types of chemicals emitted by subsidiaries. By definition, the chemicals included in the TRI database are toxic, though not all have adverse effects on humans. In this section, we analyze whether there is a differential effect for chemicals that are known to be toxic to humans versus those that are not. It is possible, for example, that stronger liability protection afforded firms leeway to increase emissions of some chemicals, but the presence of ex ante regulations (e.g., RCRA) made it costly to increase emissions of chemicals that are hazardous to humans. To this end, we match the chemicals from the TRI database with the EPA's Integrated Risk Information System (IRIS), which classifies chemicals based on evidence of harm to humans. Approximately 62% of the chemical observations in our sample are known to be harmful to humans.

Table V reports the results. Panel A shows the impact of *Bestfoods* on ground pollution split by chemical type. The sample consists of chemicals that have known adverse health outcomes in columns (1)–(4) and unclassified chemicals in columns (5)–(8). For both samples, we report results for all subsidiaries as well as subsidiaries with public parents. Overall, estimates for both samples are similar to the baseline results in Table III in terms of economic magnitude and statistical significance. Panel B further categorizes harmful chemicals based on biological impact to humans. We document an increase in ground emissions for

---

<sup>16</sup>This test also addresses concerns that the primary effect is driven by the presence of firms with zero ground emissions.



chemicals that affect a variety of biological systems, especially the nervous, respiratory, urinary, and developmental systems. Overall, our analysis indicates that the increase in ground emissions is not driven by inert substances. Rather, we find little evidence of differences in the estimates for harmful and non-classified chemicals.

### *B. Effect of Parent Liability on Firm Value*

We next test the effect of *Bestfoods* on the value of parent corporations. Stronger limited liability protection makes it less likely that a parent incurs costs associated with subsidiary environmental cleanups. This may, in turn, have a positive effect on firm value. Moreover, a reduced threat of environmental liability may lead to cost savings (e.g., via lower investment in abatement technologies) or increased production for subsidiaries, both of which may also increase the value of the parent corporation.

For this analysis, we focus on cumulative abnormal returns (CARs) around two important events for the *Bestfoods* case: oral arguments (March 24, 1998) and the Supreme Court's decision (June 8, 1998). These dates represent important milestones in the resolution of uncertainty for a case before the Supreme Court. During oral arguments, justices often ask attorneys questions that indicate their level of skepticism towards a given side of the case. It is plausible that market participants update their beliefs regarding the outcome of a case during such arguments before any residual uncertainty is resolved by the final ruling. This is particularly likely for unanimous decisions, such as *Bestfoods*, where the final outcome did not hinge on the decision of one or two justices.

To estimate the effect on parent value, we compute daily CARs adjusted for the Fama-French three-factor model around both the date of oral arguments and the decision. Results are qualitatively similar using a four-factor model. We estimate each model in the 100 days prior to each event for the public parent corporations in our sample. Because such firms often have plants located in both the treatment and control groups, we define an indicator, *High Exposure*, that takes the value of one if a parent has relatively more plants (i.e., above median) in the treatment group.

Table VI reports the results of this analysis. Panel A analyzes CARs for the full sample, while Panel B restricts the sample to multi-plant firms for which the effects of *Bestfoods* may be more salient. Columns (1)–(3) report results for the date of oral arguments, and columns (4)–(6) report results for the date of the decision. Overall, we find evidence of higher abnormal returns for firms with high exposure to the decision around the date of oral arguments but no effect around the decision date. Specifically, for the (-1, 5) and (-1, 10)



windows, firms with relatively high exposure experienced positive abnormal returns ranging from 82 to 148 basis points. The effect is economically smaller and indistinguishable from zero for the  $(-1, 1)$  window. However, CARs are somewhat stronger in terms of magnitude and statistical significance for the multi-plant firms in Panel B, with effects of 109 and 160 basis points for the  $(-1, 5)$  and  $(-1, 10)$  windows, respectively. In unreported analysis, we find similar results for the  $(-1, 30)$  window, suggesting this effect is not short-lived. We do not, however find evidence of differences in abnormal returns around the decision date; the coefficients in columns (4)–(6) are both economically small and statistically indistinguishable from zero for both samples. This finding is consistent with the idea that investors updated their beliefs about the case outcome during or shortly after oral arguments.

### *C. Effect of Parent Liability on Subsidiary Solvency*

We next examine the effect of parent liability protections on subsidiary solvency. Limited liability for a parent only binds if its subsidiary is insolvent. That is, if a subsidiary is solvent, it is liable for its own cleanup costs. Otherwise, parents can potentially be held liable. The *Bestfoods* decision made the insolvency of subsidiaries less costly for parents by strengthening limited liability protection, suggesting the decision may have adversely affected subsidiary solvency. In this section, we use two measures of solvency to test this idea.

First, we examine the effect on subsidiaries' Paydex scores. Previous research indicates that this measure is a strong predictor of business failure (Kallberg and Udell, 2003). For our analysis, we use indicators for three ranges of scores as dependent variables: 0 to 49 (high-risk of late repayment), 50 to 79 (medium-risk), and 80 to 100 (low-risk).<sup>17</sup> There are multiple reasons why *Bestfoods* may have affected this measure of credit risk. For one, by reducing costs associated with insolvency, *Bestfoods* may have incentivized parents to thinly capitalize their subsidiaries.<sup>18</sup> Moreover, the increased emissions documented above may also increase the likelihood of cleanups or other regulatory penalties that impair the solvency of subsidiaries, but are perhaps of insufficient magnitude to push them into bankruptcy.

Second, we consider the effect of *Bestfoods* on the likelihood of subsidiaries going out of business. We use the NETS database to construct an indicator for whether a subsidiary in

---

<sup>17</sup>These cutoffs match those used by Dun & Bradstreet to assess credit risk. See <https://www.dnb.com/resources/db-credit-scores-ratings.html>.

<sup>18</sup>Such incentives are potentially weakened by the fact that subsidiary undercapitalization is a common argument in suits against parent corporations. However, Macey and Mitts (2014) notes it “rarely, if ever, provides an independent basis for piercing the corporate veil.”

our sample goes out of business in a particular year.<sup>19</sup> The increase in emissions documented above may increase the likelihood of future toxic sites that require remediation. As discussed in Sections 1.1 and 2.2, such cleanups are costly. Thus, higher emissions may not only increase the likelihood of cleanups that bankrupt a subsidiary, but parents may also (prematurely) dissolve a subsidiary in response to the threat of future liability (Boyd and Ingberman, 2003). Such effects, however, may be offset by changes in the behavior of the EPA. Specifically, stronger parent liability protections may incentivize the EPA to target solvent subsidiaries for enforcement actions rather than insolvent ones, where a recovery is less likely.

We report the results of these tests in Table VII. Panel A examines the effect of *Bestfoods* on subsidiaries' Paydex scores. We use the baseline regression specification for this analysis, but omit chemical-year fixed effects because Paydex scores are at the plant-level. Overall, we find evidence that stronger parent liability protections are associated with a deterioration of subsidiary solvency. Columns (1)–(4) indicate that there is no effect of *Bestfoods* on the likelihood of having a low-risk Paydex score. However, columns (5)–(8) indicate that the likelihood of having a medium-risk Paydex score drops by over 1 percentage point for the full sample, and columns (9)–(12) indicate that the likelihood of a high-risk Paydex score increases by a similar amount. The economic magnitudes of these effects are large. For the full sample, the increase in the likelihood of a high-risk Paydex score corresponds to an increase of 23% relative to the sample mean (4.3%). As with our previous analysis, the findings are also particularly strong for the subset of plants with public parents.

In Panel B, we turn attention to the effect of *Bestfoods* on the likelihood that a subsidiary goes out of business. Because such events (e.g., bankruptcy) are rare (approximately 0.2% of plant-year observations), we extend the sample through 2014 for this analysis. The regression specifications are the same as in Panel A. The coefficients for both the full sample (columns (1) and (2)) and the sample with public parents (columns (3) and (4)) are positive and economically large relative to the sample mean, but statistically indistinguishable from zero. In untabulated analysis, we find similar results for the likelihood of subsidiary bankruptcy using data from Iverson (2017). The statistically noisy estimates potentially reflect the low power of this test given the rarity of plants in our sample going out of business. However, as noted above, they may also reflect changes in EPA enforcement activities in response to stronger parent liability protections.

---

<sup>19</sup>Specifically, we use the “outofbis” variable in the NETS database, which provides the year a firm filed for bankruptcy or was closed for another reason.

## IV. The Channel

In this section, we investigate why parent liability protection is associated with increased emissions. We consider two non-mutually exclusive channels. First, *Bestfoods* may have reduced the incentives for firms to invest in pollution abatement. While such investments may reduce emissions, the lower likelihood of parent liability for environmental cleanups reduces their expected financial benefits. Second, higher emissions may be a result of an increase in production resulting from a reduction in the expected costs of using pollutive technologies.

### A. Pollution Abatement

We first examine pollution abatement activities. Investment in abatement is a considerable expense for industrial firms, ranging from 5–7% of new capital expenditures (EPA, 2005). Such investments are undertaken, at least in part, to reduce the costs associated with emissions (e.g., fines for violating regulations, remediation costs, etc.). By reducing parent liability for future cleanups, *Bestfoods* may have effectively reduced the cost of polluting, thus limiting the incentives to undertake abatement activities.

We measure abatement activities at the plant-chemical level using the EPA’s Pollution Prevention (P2) database. Our specific focus is on the two most common abatement categories: changes in operating practices and process improvements. According to P2 guidelines, good operating practices include activities like improving maintenance or quality control. For example, a soap manufacturer changing “production schedules to allow for longer run times for similar products to reduce the need for diethanolamine feedstock changeovers” is an abatement activity related to operating practices. Process improvement include activities such as improving chemical reaction conditions or implementing better process controls. For example, the EPA highlights a battery manufacturer that “upgraded its conveyor system to prevent blockage and loss of cobalt material due to contamination.” Table IA.II of the Internet Appendix provides a detailed list of activities classified under these types of abatement.

We test whether *Bestfoods* is associated with changes in abatement activities in Table VIII. The dependent variable in columns (1)–(4) is an indicator for abatement related to operating practices, and the dependent variable for columns (5)–(8) is an indicator for abatement related to process improvements. Overall, we find evidence that plants decrease abatement related to the production process but not operations. Specifically, the coefficients

for abatement related to operating practices are both economically small and statistically indistinguishable from zero. However, for process-related abatement, estimates are both larger in magnitude (ranging from -0.008 to -0.018) and statistically significant at conventional levels. The economic magnitude of this effect is sizable, implying a reduction of 16–35% relative to the sample mean. As with the emissions results, our findings are particularly strong for facilities that have a public parent. In unreported analysis we examine less common types of abatement. We find evidence of a decrease in efforts to improve inventory management, but estimates for other types of abatement are statistically indistinguishable from zero, though such actions are relatively uncommon to begin with.

### *B. Plant Production and Employment*

Finally, we examine whether the increase in emissions results from changes in economic activity. The change in liability standards decreases the likelihood that parents are responsible for future cleanups, therefore lowering the expected cost of current emissions. Depending on the nature of these costs, this may affect the output of firms. For example, if *Bestfoods* primarily affected fixed costs associated with emissions (e.g., those pertaining to abatement), the change in liability standards would not lead to changes in production. However, if the decision instead impacted variable costs borne by firms, standard economic theory predicts increased production.

We examine this question using two measures of economic activity—the production ratio (i.e., the ratio of current year to previous year output at the chemical-level) from the TRI database and facility employment data from NETS. Table IX reports the results of this analysis. Columns (1)–(4) indicate little evidence of changes to output as measured by the production ratio. Specifically, coefficients for the full sample of subsidiaries (columns (1) and (2)) are positive but economically small (less than 1 percentage point) and not statistically significant at conventional levels. Point estimates for subsidiaries with public parents (columns (3) and (4)), which have relatively large changes in emissions, are of similar magnitude and also indistinguishable from zero. In untabulated analysis, we also do not find evidence of an effect on cumulative production at the chemical level, calculated by normalizing the first year’s production to one and multiplying forward by the production ratio.

Columns (5)–(8) report the results for employment, a proxy for plant size. The dependent variable in these columns is the natural logarithm of facility employment. We omit chemical-year fixed effects from the regression specifications because employment is defined at the

plant, rather than chemical, level. Overall, we find little evidence of changes to employment. If anything, the estimates for this analysis are negative, though only statistically significant at the 10% level for one specification (column (7)).

Taken together, we find little evidence that *Bestfoods* is associated with changes in production or employment. This finding is consistent with the idea that costs associated with abatement and remediation of ground pollution are often fixed in nature and therefore do not affect marginal production decisions. Indeed, a report from the EPA (2011) notes that environmental remediation costs for ground pollution “often involves upfront expenditures on costly equipment. Such sunk costs are unrelated to current production decisions, unlike variable costs that firms often incur when complying with air and water regulations.” In addition, abatement efforts related to process modifications often include actions such as investing in new production technologies, which likely have a sizable fixed-cost component.

## V. Cross-Sectional Heterogeneity

In this section, we study heterogeneity in responses to the *Bestfoods* decision. First, we examine differential effects based on the solvency of subsidiaries. Parents are only potentially liable for a subsidiary’s cleanup costs if the subsidiary is insolvent. We therefore hypothesize that the effects of *Bestfoods* are stronger for less-solvent subsidiaries. Second, we test whether the results vary based on the financial condition of parents. Highly-levered firms in poor financial health have incentives to shift risk from shareholders to debtholders (Jensen and Meckling, 1976). Such firms may similarly have incentives to shift economic harm to other stakeholders (e.g., the local community) via higher emissions. Thus, we hypothesize that the effects of *Bestfoods* concentrate in parents with existing environmental liabilities and those that are close to financial distress. Third, we examine heterogeneity based on compensation incentives. Consistent with previous work that examines the relationship between executive compensation and firm risk (e.g. Gormley et al., 2013), we hypothesize that a decrease in left tail risk via stronger parent liability protections has a particularly strong effect for managers with convex payoffs. However, we document that treatment and control subsidiaries differ along several dimension in Table IA.III within these subsamples, so these results should be interpreted with caution.

## A. *Subsidiary Solvency*

First, we examine heterogeneity with respect to the solvency of subsidiaries. Because parents are only potentially liable for cleanup costs if a subsidiary is insolvent, we conjecture that the effects of *Bestfoods* concentrate in less-solvent subsidiaries. To test this idea, we measure solvency using Paydex scores. We compare the effects on ground pollution and process-related abatement for plants with above/below median Paydex scores in 1997, the year before the *Bestfoods* decision. The minimum 1997 Paydex score for the median firm in the sample is 69, indicating payments to suppliers of trade credit arrive two weeks beyond terms.

Table X reports the results. The dependent variable in columns (1) and (2) is the natural logarithm of one plus pounds of ground emissions, and the dependent variable for columns (3) and (4) is an indicator for process-related abatement. Columns (1) and (3) use the baseline regression specification, and columns (2) and (4) add industry-year fixed effects. We find that our previous results for both emissions and abatement are driven by plants with below-median Paydex scores. Specifically, the point estimates for the effect of *Bestfoods* on ground emissions in columns (1) and (2) are nearly 0.09 for the low-Paydex sample, but they are negative (though not generally robust) for the high-Paydex sample. There are similar patterns in columns (3) and (4), where the point estimates for the effect of *Bestfoods* on abatement are negative and statistically significant for the low-Paydex sample but statistically indistinguishable from zero for the high-Paydex sample. The differences between the coefficients for these samples are statistically significant at the 10% level or lower across the different specifications. Figure IA.2 of the Internet Appendix plots the coefficient dynamics for the high- and low-Paydex samples (and other groups used for our cross-sectional tests) for ground emissions.

## B. *Ongoing Environmental Remediation and Liabilities*

Next, we examine how our results vary across parents based on whether they have existing environmental liabilities. Section B provides evidence that environmental liabilities are a meaningful component of firms' balance sheets. These liabilities are of a similar seniority to junior debt and can be discharged in bankruptcy, particularly if owed by a specific subsidiary that declares bankruptcy.<sup>20</sup> We hypothesize that the effects of *Bestfoods* concentrate in firms with environmental liabilities because, all else equal, such firms are closer to default and

---

<sup>20</sup>See Ohlrogge (2019) for details on the seniority of environmental claims in bankruptcy.

may view investment in pollution abatement as having a higher short-term value if directed towards immediate financing needs. Moreover, the existence of environmental liabilities may also indicate that firms tend to engage in risky environmental practices that could eventually require costly cleanups.

We compare the effects of *Bestfoods* on emissions and abatement based on the disclosure of ongoing environmental cleanups or contingent environmental liabilities in 1997, the year before the decision. The sample for this test includes public parents used for the analysis in Section B. Table XI reports our findings. Panel A presents results based on disclosure of ongoing environmental remediation, and Panel B presents results based on disclosure of contingent environmental liabilities. For both panels, Columns (1) and (2) report results for ground emissions, and columns (3) and (4) report results for process-related abatement. Across both panels, we find that our main results are driven by firms that disclose environmental liabilities. For example, in column (1) of Panel A, the point estimate for the effect of *Bestfoods* on emissions is 0.249 for firms that disclose cleanups, compared to 0.057 for those that do not. Similarly, the effect on abatement is -0.018 for firms that disclose cleanups, compared to 0.0004 for those that do not. These differences are even larger when we split firms based on the disclosure of contingent environmental liabilities in Panel B. Across all of the specifications, the point estimates are statistically significant at the 5% level or lower for firms with environmental disclosures and statistically indistinguishable from zero for firms without disclosures. The differences between these groups is generally significant at the 10% level.

### C. Parent Distress Risk

We also examine heterogeneous responses based on parents' distress risk. Similar to our analysis of environmental liabilities, we hypothesize that parents with relatively high risk of distress may disproportionately respond to *Bestfoods* because of their incentives to shift harm to other stakeholders. To test this idea, we repeat the analysis from Table XI but analyze firms with above/below median parent unlevered Z-scores in 1997.

Table XII reports our findings. The dependent variables in columns (1)–(2) and (3)–(4) are ground emissions and process-related abatement, respectively. The increase in emissions and decrease in abatement concentrate in firms with low Z-scores (i.e., those closest to distress). For ground pollution, the coefficients for the sample with low Z-scores are approximately three times larger than the sample with high Z-scores (e.g., 0.378 vs. 0.125 for column (1)). We find a similar difference for abatement. The difference between the



coefficients for the samples with high/low Z-scores is statistically noisy for column (4), but otherwise significant at conventional levels.

#### *D. Compensation Convexity*

Finally, we examine heterogeneous responses to *Bestfoods* based on managers' incentives. A rich literature in financial economics studies the relationship between compensation convexity and firm risk (e.g., Coles et al., 2006; Gormley et al., 2013; Shue and Townsend, 2017). In particular, Gormley et al. (2013) argue that managers with convex payoffs are less likely to take actions to offset an unexpected increase in left tail risk. Similar to this idea, we hypothesize that a decrease in left tail risk via stronger parent liability protections will have a particularly strong effect for managers with convex payoffs. To measure pay convexity, we use the average vega (i.e., dollar change in compensation for a 0.01 change in the standard deviation of returns) for a firm's top executives (Core and Guay, 2002) as calculated by Coles et al. (2006).

Table XIII reports our findings. Similar to the other cross-sectional tests, we split the sample based on the average vega of executives in 1997. The top half of the table includes firms with above median vega, and the bottom half includes firms with below median vega. The sample for this test includes public firms with compensation data from Coles et al. (2006). The dependent variables in columns (1)–(2) and (3)–(4) are ground pollution and process abatement, respectively. We find evidence that the increase in emissions and drop in abatement are driven by firms with high compensation sensitivity to volatility. Specifically, coefficients for both ground pollution and abatement are economically large and statistically significant at the 5% level or lower for firms with high vega, but statistically indistinguishable from zero for firms with low vega. The differences between the coefficients is statistically significant at the 10% level or lower, except for column (3). Internet Appendix Table IA.V shows that the effects on emissions and abatement are similar for firms with high/low delta, indicating that sensitivity to volatility, not performance, drives the heterogeneous effects in this setting.

Our findings suggest that executives with compensation that is sensitive to volatility respond to stronger liability protections by taking actions to offset this decrease in tail risk. This finding sheds light on a possible explanation for why the effects of *Bestfoods* are relatively stronger for the sample of public firms. Specifically, executives of private firms receive less equity-linked compensation than those of public firms (Edmans et al., 2017), suggesting that their response to a negative shock to tail risk may be muted.



## VI. Robustness Tests

We report additional robustness tests in the supplementary appendix. First, we show our findings are robust to using an alternative measure of ground pollution. The dependent variable in Table IA.VI is the proportion of ground emissions to total emissions. The regression specifications in this table are otherwise identical to Table III. We find that *Bestfoods* is associated with an increase in this alternative measure for both the full sample (Columns (1)–(6)) and the sample of plants with a public parent (columns (7)–(8)). As before, we find no evidence of a change in behavior for standalone plants that do not have a parent (columns (9)–(10)).

Next, we analyze the effect of *Bestfoods* on air and water emissions. Because the focus of CERCLA enforcement is ground pollution, it is unlikely that changes to liability standards under this legislation directly affect other types of emissions. However, there could be an indirect effect on non-regulated emissions if they serve as complements or substitutes for regulated emissions. Table IA.VII reports the results of this analysis. We find little evidence that the decision affected water (columns (1)–(4)) or air (columns (5)–(8)) emissions. While the point estimates are positive across different specifications for both outcomes, they are not statistically different from zero. These findings are consistent with Greenstone (2003), who finds no change in non-regulated emissions in response to the adoption of the Clean Air Act.

Several pieces of evidence suggest that our findings are not driven by unobserved, time-varying geographic heterogeneity (e.g., local economic conditions). Perhaps most importantly, in Table III we use standalone plants as a falsification test and show their emissions do not change in response to the *Bestfoods* decision. As an additional test, we confine our sample to those plants that are located in a control state that shares a border with a treatment state or vice versa. Table IA.VIII reports the results of this analysis. Although the sample size for this test decreases by a third relative to the baseline, we obtain similar results in terms of both economic magnitude and statistical significance.

We also show our findings are not affected by changes in industries included in the TRI database over time. In Table IA.IX, we omit industries added to the TRI database after the *Bestfoods* decision. The estimated coefficients for ground pollution and process-related abatement are similar, both in terms of magnitude and statistical significance, to the main analysis.

In addition, we show our findings are not driven by the smallest plants in the sample,

which are most likely to misreport TRI data (Brehm and Hamilton (1996)). In Table IA.X, we limit the sample to plants with above-median total emissions. The estimated coefficients remain statistically significant and are of similar magnitude to the main analysis.

We also conduct tests to address potential correlation in the standard errors of our estimates. First, in Table IA.XI we collapse the data to contain only one pre-treatment and one post-treatment time period, as suggested by Bertrand et al. (2004). The point estimates for both ground emissions and process abatement are similar to the main analysis and remain statistically significant at conventional levels. We further verify that our results are robust to our method of computing standard errors. Panel A of Table IA.XII reports our main results with state-level clustering, which preserves much of the panel structure of our treatment unit (e.g., Circuit Courts), but has a larger number of clustering units. Panel B clusters by parent-firm in addition to by state, to account for correlation in the standard errors of subsidiaries that share a parent. Coefficients remain statistically significant at conventional levels across the different tests.

Finally, Table IA.XIII aggregates plant-chemical level observations at different levels to address concerns related to spillovers between plants. Specifically, parents may have shifted the use of chemicals from control to treatment plants in response to *Bestfoods*, thus violating the stable unit treatment value assumption (SUTVA). We conduct two tests to address this concern. First, in Panel A we test whether within-chemical transfers between plants drive the findings. The dependent variable is the natural logarithm of one plus pounds of ground emissions at the parent-chemical level (as opposed to the *plant*-chemical level). The independent variable, *Bestfoods (Parent-Chemical)*, is an indicator that takes a value of one after 1998 for any chemical used in a treated plant (i.e., those located in ATC/AC circuits). The change in level of aggregation, combined with the definition of the independent variable, has the effect of assigning treatment to *all* usage of a chemical that was potentially exposed to the *Bestfoods* decision, thus accounting for potential within-chemical spillovers between plants. Columns (1) and (3) include parent-chemical and chemical-year fixed effects; columns (2) and (4) also include parent-year fixed effects. This test yields similar results to the main analysis. Specifically, coefficients range from 0.058 to 0.11 for the full sample and 0.18 to 0.26 for the sample with public parents, and coefficients are statistically significant at the 5% level or lower. The similar magnitudes to the main analysis are likely a consequence of most parents not using the same chemical in multiple plants. Specifically, the same chemical is used in multiple plants with the same parent in only 30% of parent-chemical observations.

Second, Panel B tests whether our findings are driven by a reallocation of chemicals

between plants that perform similar functions within a firm. For example, a firm may produce inputs to its final product in facilities located in treatment and control circuits. One concern may be that the effects that we observe result from parents reallocating economic activity, and therefore pollution, across the two plants that perform similar functions. To conduct this test, we aggregate chemicals at the parent-industry level, where industry is defined using *plants'* three-digit SIC codes. The dependent variable is pounds of ground emissions (by chemical) at the parent-industry level. The independent variable *Bestfoods* (*Firm-Industry*) is an indicator that takes a value of one for all plants owned by a parent that operate in an industry where at least one plant was treated (i.e., located in ATC/AC circuits).<sup>21</sup> Similar to Panel A, all specifications include parent-chemical and chemical-year fixed effects. We also include industry-year fixed effects in all specifications, as well as parent-year fixed effects in columns (2) and (4). The effects of *Bestfoods* remain positive and significant at conventional levels for this alternative test. The magnitudes of the coefficients are smaller than the main analysis, ranging from 0.030 to 0.040 for the full sample and 0.055 to 0.075 for the sample of public firms. However, this method of aggregation assigns treatment to a number of observations not directly impacted by *Bestfoods*, so there is likely attenuation bias for the estimates. Overall, these findings suggest that spillovers between treatment and control plants are unlikely to drive the main findings.

## VII. Conclusion

Limited liability is a ubiquitous feature of modern economic organization. However, because their potential losses are limited, corporate owners do not bear all costs associated with risky activities. Such risks are therefore borne by other stakeholders, including creditors, employees, the surrounding community, and society at large. Admati (2017) argues that lack of accountability for managers further exacerbates these misaligned incentives.

In this paper, we use industrial emissions as a setting to study limited liability in the parent-subsidiary context. Our identification strategy uses a Supreme Court case (*United States v. Bestfoods*) that clarified parent liability for subsidiary environmental cleanup costs.

---

<sup>21</sup>This definition has the effect of assigning treatment to chemicals that may not have been directly impacted by *Bestfoods*. For example, a firm may have two plants in the same industry that use different chemicals and operate in treatment and control circuits. For this test, *all* observations would be classified as treated since the two plants operate in the same industry and one of them was directly impacted by the *Bestfoods* decision.

We find that stronger liability protection for parents is associated with an increase in ground emissions of 5–9% for plants of subsidiaries. The effect operates on both the intensive and extensive margins and is partially driven by chemicals with known toxicity to humans. Evidence also suggests that stronger liability protection negatively affects the solvency of subsidiaries but increases parent value.

We undertake a number of tests to shed light on the potential channels driving the results. We find evidence that the increase in emissions stems from lower investment in pollution abatement rather than increased economic activity. Our analysis also highlights several important sources of heterogeneity. First, consistent with the idea that parents are only potentially liable for cleanup costs if a subsidiary is insolvent, our findings are driven by less-solvent subsidiaries. Second, the results are driven by parents with existing environmental liabilities and those that are closer to distress, consistent with the idea that such firms have incentives to shift harm to other stakeholders. Finally, the effects of this shock to left-tail risk concentrate in firms where compensation is more sensitive to volatility.

Overall, our findings highlight the moral hazard problem associated with limited liability. While our setting precludes a rigorous welfare analysis, the results suggest that strengthening limited liability for parents leads to an increase in costs borne by other stakeholders. Thus, efforts by policymakers to strengthen liability protections should carefully weigh the interests of the owners of corporations with those of other stakeholders.

## REFERENCES

- Admati, Anat R, 2017, A skeptical view of financialized corporate governance, *Journal of Economic Perspectives* 31, 131–150.
- Alberini, Anna, and David Austin, 2002, Accidents waiting to happen: Liability policy and toxic pollution releases, *Review of Economics and Statistics* 84, 729–741.
- Aldunate, Felipe, Dirk Jenter, Arthur Korteweg, and Peter Koudijs, 2019, Shareholder liability and bank failure, Working paper.
- Andrade, Gregor, and Steven N Kaplan, 1998, How costly is financial (not economic) distress? Evidence from highly leveraged transactions that became distressed, *Journal of Finance* 53, 1443–1493.
- Banzhaf, H Spencer, and Randall P Walsh, 2008, Do people vote with their feet? An empirical test of Tiebout, *American Economic Review* 98, 843–63.

- Barnatchez, Keith, Leland Crane, and Ryan Decker, 2017, An assessment of the National Establishment Time Series (NETS) database, Working paper.
- Bartley, Erin C, 2005, The government always wins: The government can now recover certain oversight costs under CERCLA Sec. 107, *Missouri Environmental Law and Policy Review* 13, 241.
- Bennedsen, Morten, and Stefan Zeume, 2017, Corporate tax havens and transparency, *Review of Financial Studies* 31, 1221–1264.
- Bertrand, Marianne, Esther Duflo, and Senhil Mullainathan, 2004, How much should we trust differences-in-differences estimates?, *Quarterly Journal of Economics* 119, 245–275.
- Biais, Bruno, Thomas Mariotti, Jean-Charles Rochet, and Stéphane Villeneuve, 2010, Large risks, limited liability, and dynamic moral hazard, *Econometrica* 78, 73–118.
- Blair, Scott E, 2011, Toxic assets: The EPA’s settlement of CERCLA claims in bankruptcy, *New York University Law Review* 86, 1941–1988.
- Boyd, James, and Daniel Ingberman, 2003, Fly by night or face the music? Premature dissolution and the desirability of extended liability, *American Law and Economics Review* 5, 189–232.
- Brehm, John, and James T Hamilton, 1996, Noncompliance in environmental reporting: Are violators ignorant, or evasive, of the law?, *American Journal of Political Science* 444–477.
- Bui, Linda TM, and Christopher J Mayer, 2003, Regulation and capitalization of environmental amenities: Evidence from the Toxic Release Inventory in Massachusetts, *Review of Economics and Statistics* 85, 693–708.
- Cerutti, Eugenio, Giovanni Dell’Ariccia, and Maria Soledad Martinez Peria, 2007, How banks go abroad: Branches or subsidiaries?, *Journal of Banking & Finance* 31, 1669–1692.
- Chang, Xin, Kangkang Fu, Tao Li, Lewis H.K. Tam, and George Wong, 2016, Corporate environmental liabilities and capital structure, Working paper.
- Chatterji, Aaron K, David I Levine, and Michael W Toffel, 2009, How well do social ratings actually measure corporate social responsibility?, *Journal of Economics & Management Strategy* 18, 125–169.

- Chay, Kenneth Y, and Michael Greenstone, 2003, The impact of air pollution on infant mortality: Evidence from geographic variation in pollution shocks induced by a recession, *Quarterly Journal of Economics* 118, 1121–1167.
- Coase, Ronald Harry, 1960, The problem of social cost, *Journal of Law and Economics* 3, 1–44.
- Cohn, Jonathan, and Malcom Wardlaw, 2016, Financing constraints and workplace safety, *Journal of Finance* 71, 2017–2058.
- Coles, Jeffrey L, Naveen D Daniel, and Lalitha Naveen, 2006, Managerial incentives and risk-taking, *Journal of Financial Economics* 79, 431–468.
- Connors, James J, 1987, Nationwide service of process under the Comprehensive Environmental Response, Compensation, and Liability Act: The need for effective fairness constraints, *Virginia Law Review* 631–657.
- Cook, Layna, 1998, The impact of *United States v. Bestfoods* on owner or operator liability under CERCLA, *Louisiana Law Review* 59, 1003.
- Core, John, and Wayne Guay, 2002, Estimating the value of employee stock option portfolios and their sensitivities to price and volatility, *Journal of Accounting Research* 40, 613–630.
- Currie, Janet, 2011, Inequality at birth: Some causes and consequences, *American Economic Review* 101, 1–22.
- Currie, Janet, and Johannes F Schmieder, 2009, Fetal exposures to toxic releases and infant health, *American Economic Review* 99, 177–83.
- De Marchi, Scott, and James T Hamilton, 2006, Assessing the accuracy of self-reported data: An evaluation of the Toxics Release Inventory, *Journal of Risk and Uncertainty* 32, 57–76.
- Dell’Ariccia, Giovanni, and Robert Marquez, 2010, Risk and the corporate structure of banks, *Journal of Finance* 65, 1075–1096.
- Denes, Matthew, 2016, When do firms risk shift? Evidence from venture capital, Working paper.
- DePalma, Anthony, 2004, Love Canal declared clean, ending toxic horror, *The Washington Post* March 18, 2004.

- DePalma, Anthony, 2012, Superfund cleanup stirs troubled waters, *The New York Times* August 13, 2012.
- DiGiuli, Alberta, 2013, Pollution and firm value, Working paper.
- Dionne, Georges, Robert Gagné, François Gagnon, and Charles Vanasse, 1997, Debt, moral hazard and airline safety: An empirical evidence, *Journal of Econometrics* 79, 379–402.
- Duflo, Esther, Michael Greenstone, Rohini Pande, and Nicholas Ryan, 2013, Truth-telling by third-party auditors and the response of polluting firms: Experimental evidence from India, *Quarterly Journal of Economics* 128, 1499–1545.
- Durnev, Art, Tiemei Li, and Michel Magnan, 2016, Are offshore firms worth more?, *Journal of Corporate Finance* 36, 131–156.
- Easterbrook, Frank H, and Daniel R Fischel, 1985, Limited liability and the corporation, *University of Chicago Law Review* 52, 89–117.
- Edmans, Alex, Xavier Gabaix, and Dirk Jenter, 2017, Executive compensation: A survey of theory and evidence, in *The Handbook of the Economics of Corporate Governance*, volume 1, 383–539 (Elsevier).
- Eisdorfer, Assaf, 2008, Empirical evidence of risk shifting in financially distressed firms, *Journal of Finance* 63, 609–637.
- EPA, 1998, 1994 and 1995 Toxic Release Inventory: Data quality report.
- EPA, 2005, Pollution abatement costs and expenditures: 2005 survey.
- EPA, 2011, Handbook on the benefits, costs, and impacts of land cleanup and reuse.
- Esty, Benjamin C, 1998, The impact of contingent liability on commercial bank risk taking, *Journal of Financial Economics* 47, 189–218.
- Esty, Daniel C, 2008, Rethinking global environmental governance to deal with climate change: The multiple logics of global collective action, *American Economic Review* 98, 116–121.
- Gaba, Jeffrey M, 2015, The private causes of action under CERCLA: Navigating the intersection of sections 107 (a) and 113 (f), *Michigan Journal of Environmental & Administrative Law* 5, 177–168.

- GAO, 2009, Superfund litigation has decreased and the EPA needs better information on site cleanup and cost issues to estimate future program funding requirements.
- Gilje, Erik P, 2016, Do firms engage in risk-shifting? Empirical evidence, *Review of Financial Studies* 29, 2925–2954.
- Gormley, Todd A, and David A Matsa, 2011, Growing out of trouble? Corporate responses to liability risk, *Review of Financial Studies* 24, 2781–2821.
- Gormley, Todd A, David A Matsa, and Todd Milbourn, 2013, CEO compensation and corporate risk: Evidence from a natural experiment, *Journal of Accounting and Economics* 56, 79–101.
- Graff Zivin, Joshua, and Matthew Neidell, 2012, The impact of pollution on worker productivity, *American Economic Review* 102, 3652–3673.
- Greenstone, Michael, 2003, Estimating regulation-induced substitution: The effect of the Clean Air Act on water and ground pollution, *American Economic Review* 93, 442–448.
- Greenstone, Michael, and Justin Gallagher, 2008, Does hazardous waste matter? Evidence from the housing market and the Superfund program, *Quarterly Journal of Economics* 123, 951–1003.
- Grossman, Richard S, 2001, Double liability and bank risk taking, *Journal of Money, Credit and Banking* 143–159.
- Hamilton, James T, 1995, Pollution as news: Media and stock market reactions to the Toxics Release Inventory data, *Journal of Environmental Economics and Management* 28, 98–113.
- Healy, Michael P, 1992, Direct liability for hazardous substance cleanups under CERCLA: A comprehensive approach, *Case Western Law Review* 42, 65–146.
- Iverson, Benjamin, 2017, Get in line: Chapter 11 restructuring in crowded bankruptcy courts, *Management Science* 64, 5370–5394.
- Jensen, Michael C, and William H Meckling, 1976, Theory of the firm: Managerial behavior, agency costs and ownership structure, *Journal of Financial Economics* 3, 305–360.
- Kahn, Charles, and Andrew Winton, 2004, Moral hazard and optimal subsidiary structure for financial institutions, *Journal of Finance* 59, 2531–2575.



- Kallberg, Jarl G, and Gregory F Udell, 2003, The value of private sector business credit information sharing: The U.S. case, *Journal of Banking and Finance* 27, 449–469.
- Karpoff, Jonathan M, John R Lott, and Eric W Wehrly, 2005, The reputational penalties for environmental violations: Empirical evidence, *Journal of Law and Economics* 68, 653–675.
- Kim, Tae, and Qiping Xu, 2018, Financial constraints and corporate environmental policies, Working paper.
- Kolasinski, Adam C, 2009, Subsidiary debt, capital structure and internal capital markets, *Journal of Financial Economics* 94, 327–343.
- Kolstad, Charles D, Thomas S Ulen, and Gary V Johnson, 1990, Ex post liability for harm vs. ex ante safety regulation: Substitutes or complements?, *American Economic Review* 888–901.
- Konar, Shameek, and Mark A Cohen, 1997, Information as regulation: The effect of community right to know laws on toxic emissions, *Journal of Environmental Economics and Management* 32, 109–124.
- Koudijs, Peter, Laura Salisbury, and Gurpal Sran, 2019, For richer, for poorer: Banker's liability and risk taking in New England, 1867–1880, *Journal of Finance* Forthcoming.
- Landier, Augustin, David Alexandre Sraer, and David Thesmar, 2015, The risk-shifting hypothesis: Evidence from subprime originations. Working paper.
- Ligon, James, and James Malm, 2018, Litigation risk, financial distress, and the use of subsidiaries, *Quarterly Review of Economics and Finance* 67, 255–272.
- Macey, Jonathan, and Joshua Mitts, 2014, Finding order in the morass: The three real justifications for piercing the corporate veil, *Cornell Law Review* 100, 99–155.
- Manne, Henry G, 1967, Our two corporation systems: Law and economics, *Virginia Law Review* 53, 259–284.
- Neumark, David, Brandon Wall, and Junfu Zhang, 2011, Do small businesses create more jobs? New evidence for the United States from the National Establishment Time Series, *Review of Economics and Statistics* 93, 16–29.
- Ohlrogge, Michael, 2019, Bankruptcy claim dischargeability and public externalities: Evidence from a natural experiment, Working paper.

OIG, 2002, RCRA corrective action (audit report).

Oswald, Lynda J, 1993, Strict liability of individuals under CERCLA: A normative analysis, *Boston College Environmental Affairs Law Review* 20, 579–637.

Phillips, Gordon, and Giorgio Sertsios, 2013, How do firm financial conditions affect product quality and pricing?, *Management Science* 59, 1764–1782.

Plater, Zygmunt JB, Robert H Abrams, Robert L Graham, Lisa Heinzerling, David A Wirth, Noah D Hall, Robert H Abrams, and Robert L Graham, 2016, *Environmental law and policy: Nature, law, and society* (Wolters Kluwer Law & Business).

Rallison, Todd W, 1987, The threat to investment in the hazardous waste industry: An analysis of individual and corporate shareholder liability under CERCLA, *Utah Law Review* 585–624.

Ringleb, Al H, and Steven N Wiggins, 1990, Liability and large-scale, long-term hazards, *Journal of Political Economy* 98, 574–595.

Shapira, Roy, and Luigi Zingales, 2017, Is pollution value-maximizing? The DuPont case, Working paper.

Shapiro, Joseph S, and Reed Walker, 2015, Why is pollution from US manufacturing declining? The roles of trade, regulation, productivity, and preferences, Working paper.

Shavell, Steven, 1984, A model of the optimal use of liability and safety regulation, *RAND Journal of Economics* 15, 271–280.

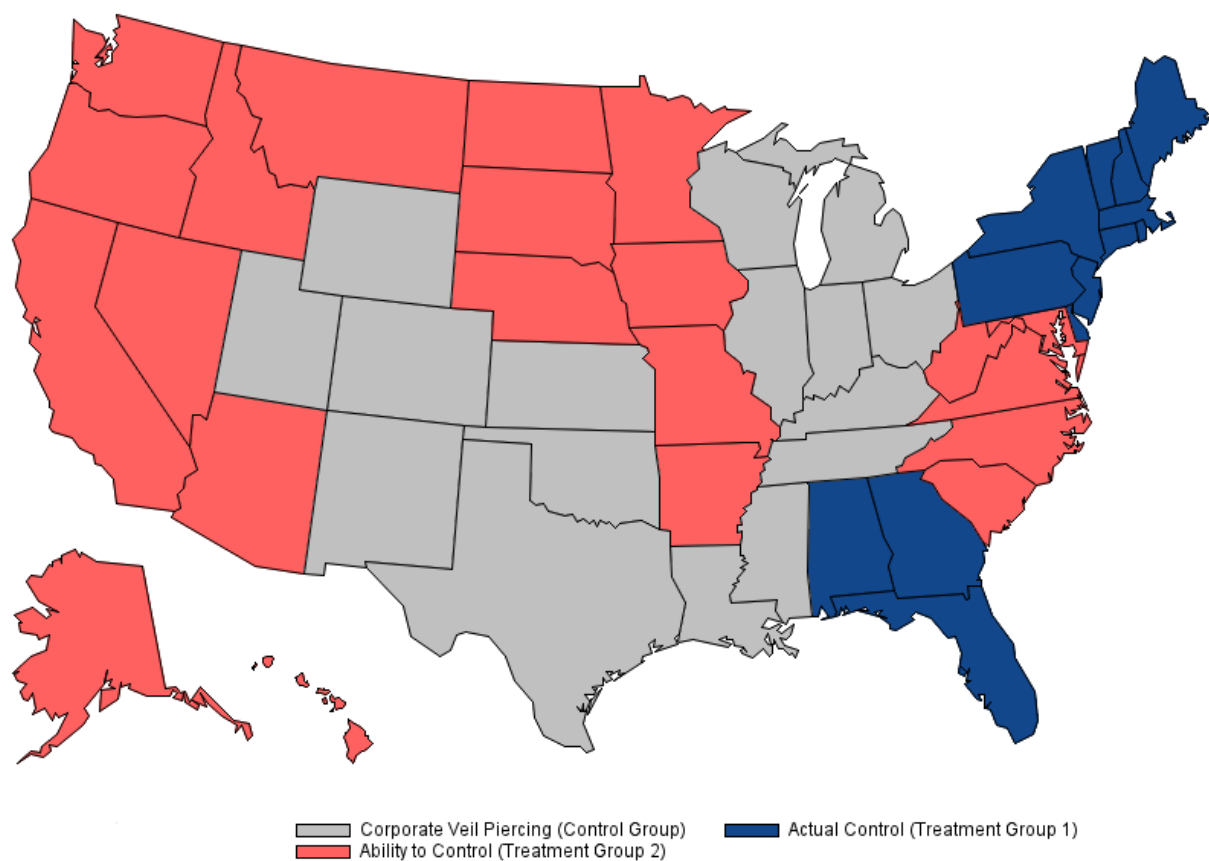
Shavell, Steven, 1986, The judgment proof problem, *International Review of Law and Economics* 6, 45–58.

Shive, Sophie, and Margaret Forster, 2019, Corporate governance and pollution externalities of public and private firms, *Review of Financial Studies* Forthcoming.

Shue, Kelly, and Richard R Townsend, 2017, How do quasi-random option grants affect CEO risk-taking?, *Journal of Finance* 72, 2551–2588.

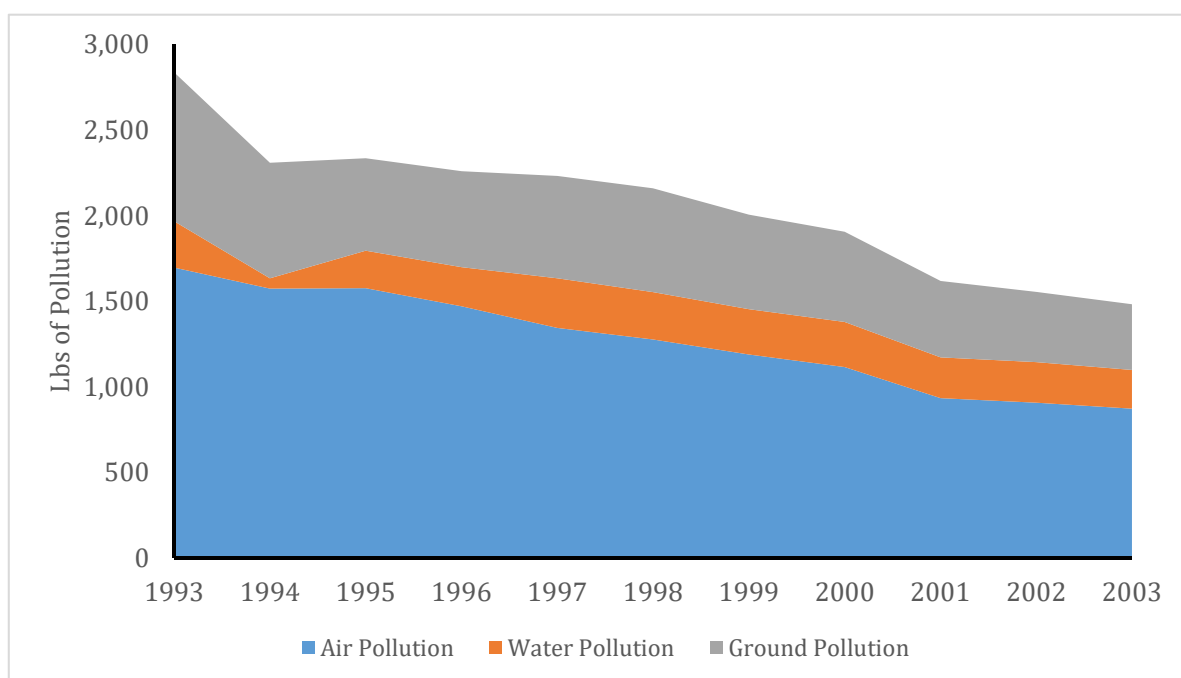
Silecchia, Lucia A, 1998, Pinning the blame & piercing the veil in the mists of metaphor: The Supreme Court's new standards for the CERCLA liability of parent companies and a proposal for legislative reform, *Fordham Law Review* 67, 115–202.

- Slovin, Myron B, and Marie E Sushka, 1997, The implications of equity issuance decisions within a parent-subsidiary governance structure, *Journal of Finance* 52, 841–857.
- Stafford, Sarah L., 2002, The effect of punishment on firm compliance with hazardous waste regulations, *Journal of Environmental Economics and Management* 44, 290–308.
- Stoll, Richard G, 1990, The new RCRA cleanup regime: Comparisons and contrasts with CERCLA, *Southwestern Law Journal* 44, 1299–1312.
- Stovall, Amy C, 1998, Limiting operator liability for parent corporations under CERCLA: United States v. Cordova Chemical Co., *Villanova Law Review* 43, 219–284.
- Weinstein, Mark I, 2008, Don't buy shares without it: Limited liability comes to American Express, *The Journal of Legal Studies* 37, 189–227.
- Westerfield, Evan Bogart, 1993, When less is more: A significant risk threshold for CERCLA liability, *University of Chicago Law Review* 60, 697–723.
- White, Omar N, 1999, United States v. Bestfoods, *Ecology Law Quarterly* 26, 757–776.
- Winton, Andrew, 1993, Limitation of liability and the ownership structure of the firm, *Journal of Finance* 48, 487–512.
- Woodward, Susan E, 1985, Limited liability in the theory of the firm, *Journal of Institutional and Theoretical Economics* 141, 601–611.



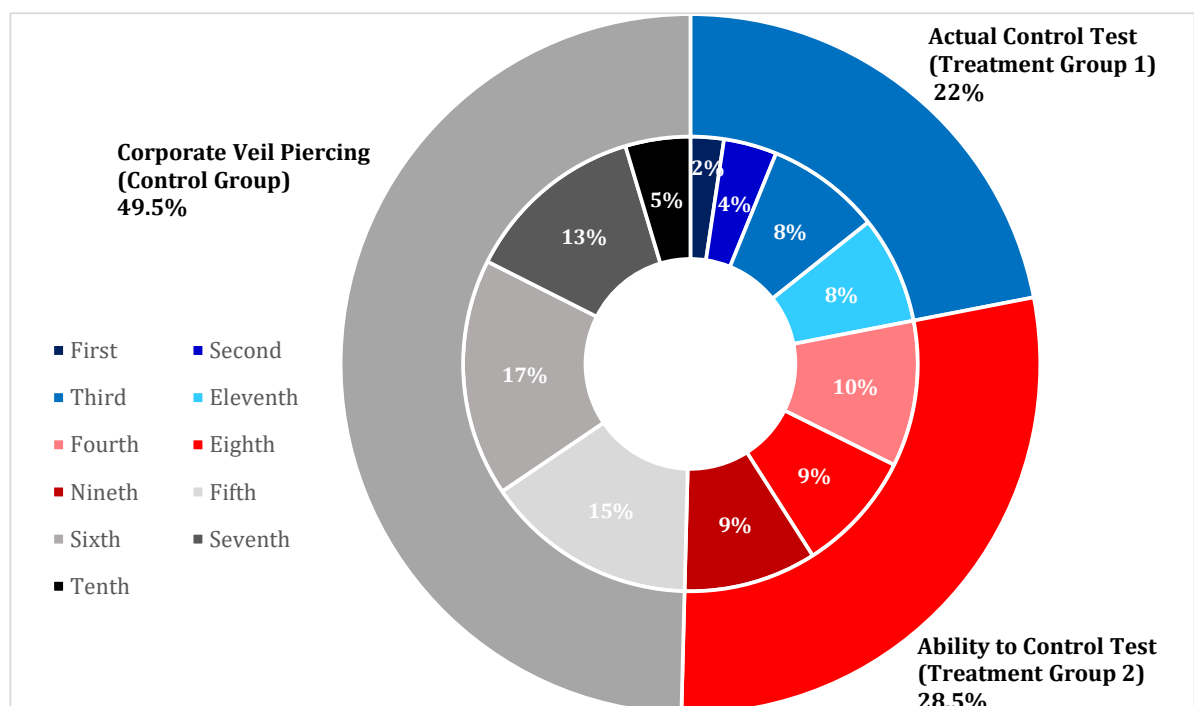
**Figure 1. Treatment and Control Groups**

This map shows the states that are in the treatment and control groups. The treatment group consists of states in circuits that adopted the Ability-to-Control or Actual-Control standards for parent liability prior to the *Bestfoods* decision. The control group consists of states in circuits that used the veil-piercing standard.



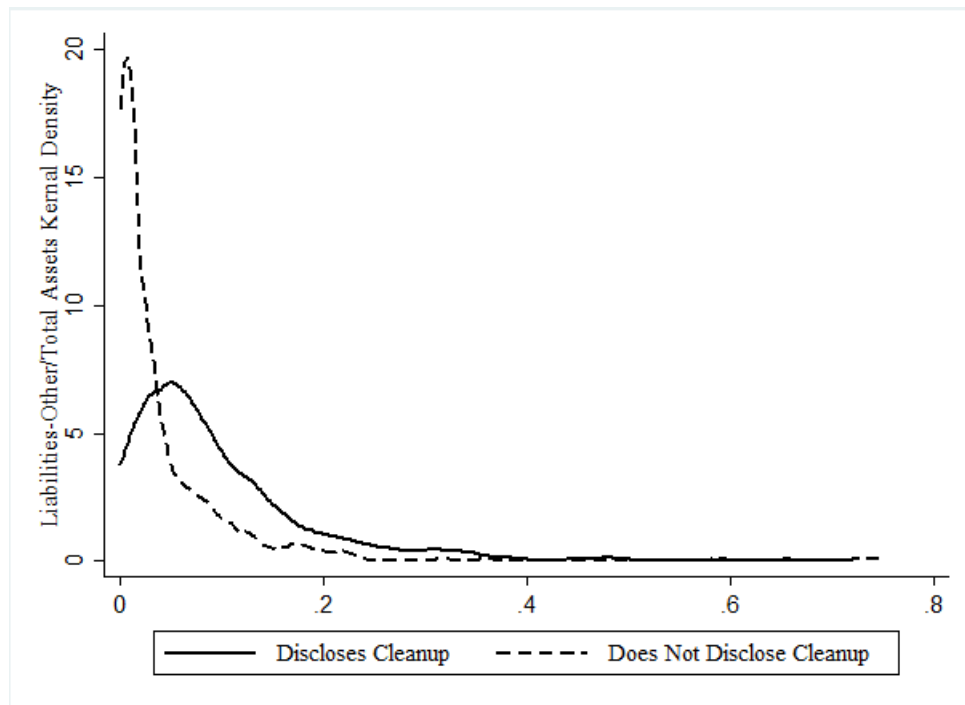
**Figure 2. Total Emissions by Type, 1994–2003**

This figure shows the total pounds of emissions (in millions) reported by plants in the TRI database from 1994–2003. The sample excludes industries that were not required to report over the entire period.

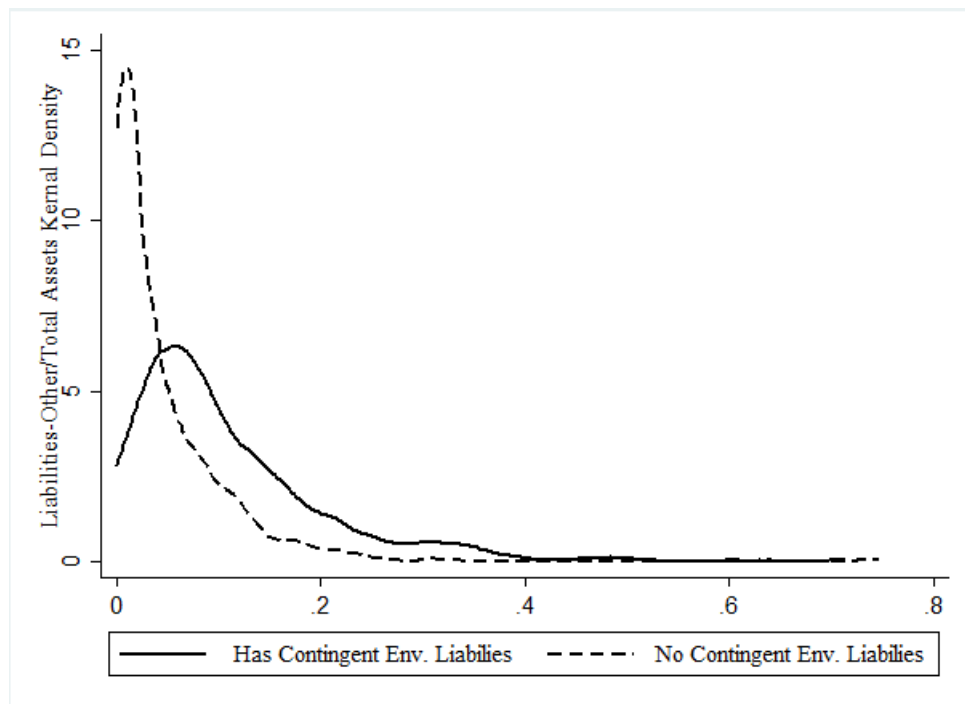


**Figure 3. Distribution of Plants by Circuit Courts and Treatment Assignment**

This figure shows the percentage of observations in different circuit courts and the percentage assigned to the treatment and control groups.



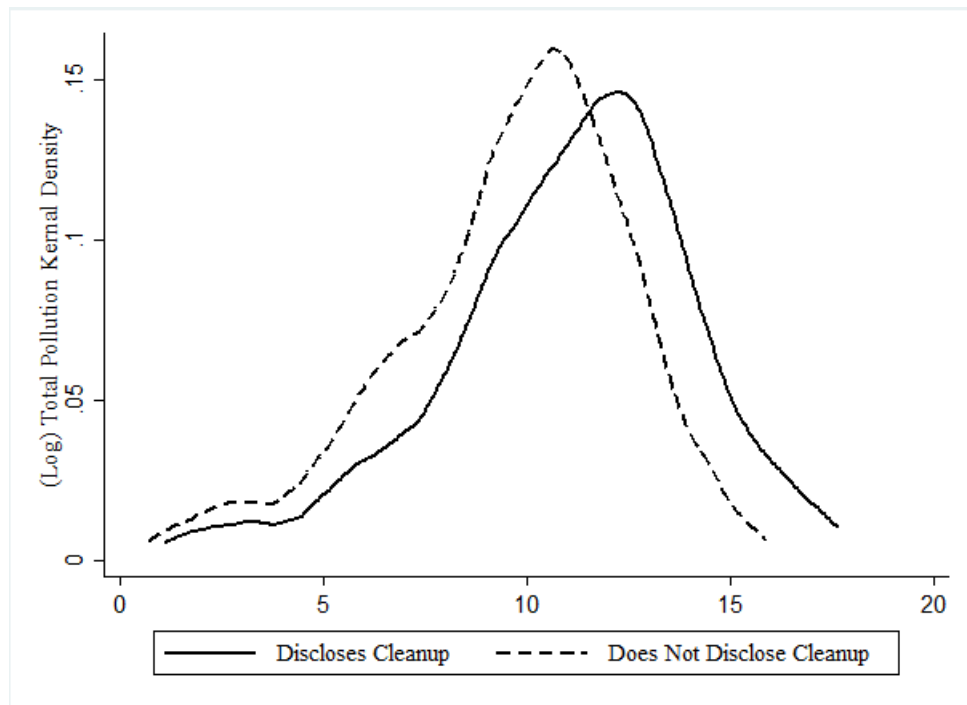
Panel A. Liabilities-Other/Total Assets and Cleanup Disclosure



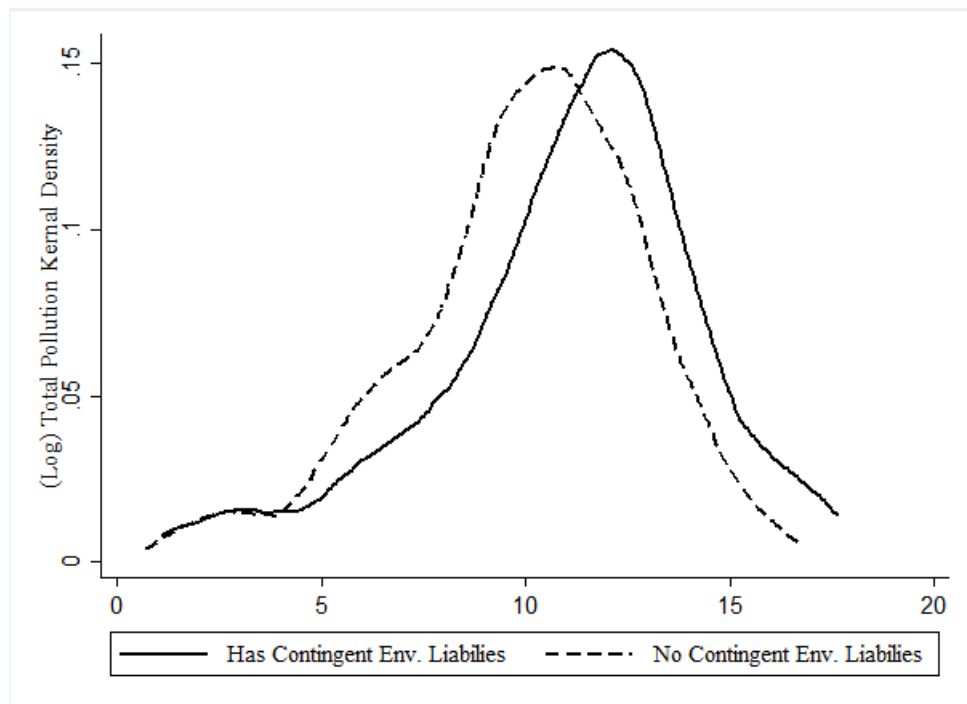
Panel B. Liabilities-Other/Total Assets and Environmental Liability Disclosure

#### Figure 4. Distribution of Liabilities-Other by Environmental Disclosure

This figure shows kernel density plots for Liabilities-Other/Total Assets for public firms in the sample in 1997. Panel A plots the density for firms that disclose or do not disclose ongoing environmental cleanups. Panel B plots the density for firms that disclose or do not disclose accruals for environmental liabilities.



Panel A. Log Total Emissions and Cleanup Disclosure

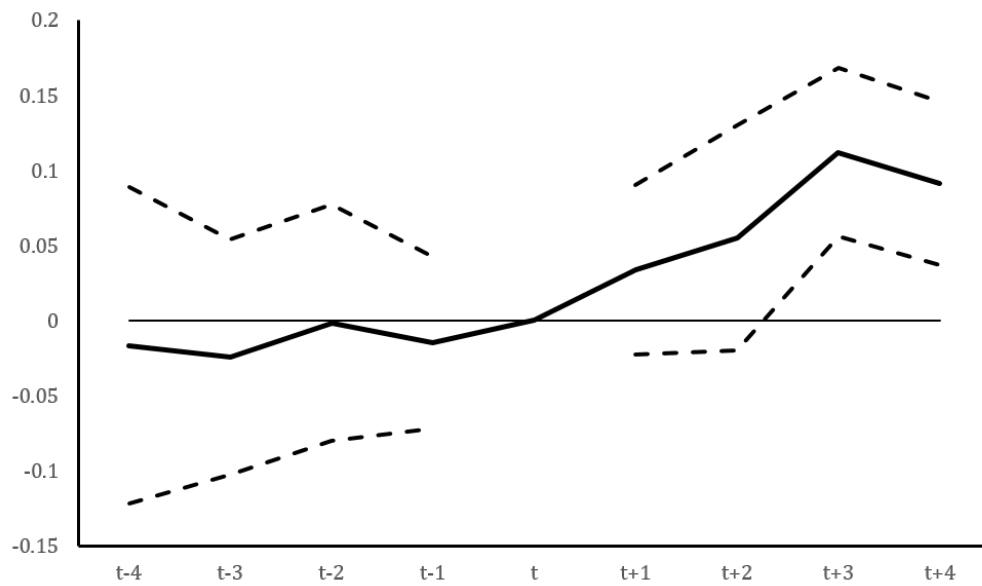


Panel B. Log Total Emissions and Environmental Liability Disclosure

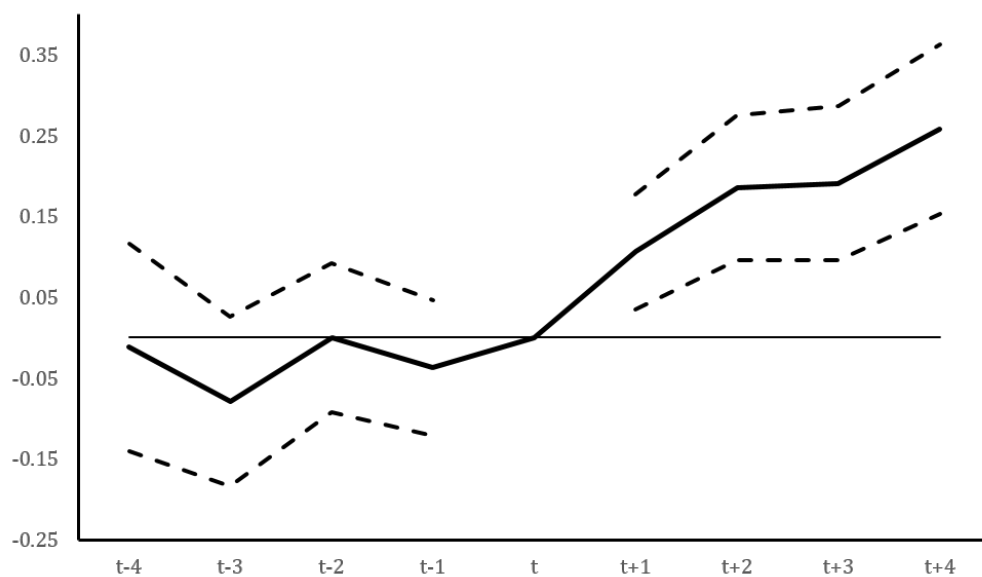
### Figure 5. Distribution of Pollution by Environmental Disclosure

This figure shows kernel density plots for the natural log of total emissions for public firms in the sample in 1997. Panel A plots the density for firms that disclose or do not disclose ongoing environmental cleanups. Panel B plots the density for firms that disclose or do not disclose accruals for environmental liabilities.





Panel A. All Subsidiaries



Panel B. Subsidiaries with Public Parents

### Figure 6. Ground Emissions Coefficient Dynamics

This figure shows the coefficient dynamics for ground emissions around the *Bestfoods* decision. The dependent variable is the log of one plus the pounds of ground emissions. Panel A includes subsidiaries of both public and private firms. Panel B limits the sample to subsidiaries of public firms. The figure is constructed using the baseline regression specification, but replacing *Bestfoods* with indicators for each year around the decision. The regression specification includes plant, parent-year, and chemical-year fixed effects. Standard errors are clustered by circuit court, and dashed lines indicate 95% confidence intervals.

**Table I. Summary Statistics**

Panel A reports summary statistics for the full sample of subsidiaries and the subsample with public parents. Panel B tests the difference between plants that are in the treatment and control groups in 1997, the year before the *Bestfoods* decision. Emissions data are from the EPA Toxic Release Inventory database, abatement and production data are from the EPA P2 database, and employment and Paydex data are from the National Establishment Time-Series database. Unless otherwise noted, observations are at the plant-chemical-year level.

<b>Panel A — Pooled Summary Statistics</b>								
	<b>All Subs</b>				<b>Subs w/ Public Parent</b>			
	Obs	Mean	Median	SD	Obs	Mean	Median	SD
Lbs Ground Pollution (1000s)	503,275	43.60	0	1,846.80	156,947	47.78	0	1,663.69
Lbs Air Pollution (1000s)	503,279	29.99	520	318.41	156,949	37.98	566	321.87
Lbs Water Pollution (1000s)	503,276	4.35	0	160.08	156,947	5.34	0	205.01
Lbs Total Pollution (1000s)	503,275	77.93	1,000	1,880.72	156,947	91.11	1,419	1,706.03
1(Ground Pollution)	503,279	0.12	0	0.33	156,949	0.16	0	0.36
$\frac{\text{Ground Pollution}}{\text{Total Pollution}}$	503,275	0.08	0	0.25	156,947	0.11	0	0.30
1(Abatement - Operating)	503,279	0.08	0	0.27	156,949	0.09	0	0.28
1(Abatement - Process)	503,279	0.05	0	0.23	156,949	0.05	0	0.23
Production Ratio	477,903	0.96	1	0.38	149,081	0.96	1	0.39
Employment (Plant)	93,378	334.23	140	717.85	26,842	446.36	190	971.27
Paydex (Plant)	85,004	67.18	69	9.15	24,687	66.44	68	9.26

<b>Panel B — Treatment vs. Control (1997)</b>			
	Control	Treatment	P-value of Difference
log(Ground Pollution)	0.675 (2.359)	0.549 (2.083)	0.512
log(Air Pollution)	6.699 (3.339)	6.699 (3.344)	0.997
log(Water Pollution)	0.795 (2.161)	0.985 (2.454)	0.240
log(Total Pollution)	7.205 (3.119)	7.211 (3.106)	0.981
1(Ground Pollution)	0.098 (0.297)	0.086 (0.280)	0.612
$\frac{\text{Ground Pollution}}{\text{Total Pollution}}$	0.052 (0.208)	0.042 (0.185)	0.412
1(Abatement - Operating)	0.083 (0.275)	0.100 (0.300)	0.069
1(Abatement - Process)	0.061 (0.239)	0.077 (0.267)	0.005
Production Ratio	1.042 (0.301)	1.048 (0.310)	0.454
Employment (Plant)	5.009 (1.413)	5.011 (1.391)	0.986
Paydex (Plant)	67.589 (8.813)	68.286 (8.699)	0.207

**Table II. Environmental Disclosures and Long-Term Liabilities**

This table uses a cross-sectional OLS regression for 1997, the year prior to the *Bestfoods* decision, to examine the relationship between environmental disclosures and long-term liabilities. The dependent variable is the ratio of liabilities-other to total assets. *Cleanup* is an indicator for whether a firm discloses ongoing environmental remediation activities. *Contingent* is an indicator for whether a firm discloses environmental accruals. *Size* is the log of total assets. Industry is defined at the two-digit SIC level. The sample consists of all public firms in the TRI database that filed a 10-K or a 10-KSB in 1997. Robust standard errors are clustered by industry and reported in parentheses. The symbols \*, \*\*, and \*\*\* denote statistical significance at the 10%, 5%, and 1% levels, respectively.

	Liabilities-Other / Total Assets					
	(1)	(2)	(3)	(4)	(5)	(6)
<i>Cleanup</i>	0.0546*** (0.00846)	0.0388*** (0.00722)	0.0366*** (0.00569)			
<i>Contingent</i>				0.0611*** (0.00857)	0.0482*** (0.00734)	0.0481*** (0.00527)
<i>Size</i>		0.0120*** (0.00253)	0.0125*** (0.00217)		0.0127*** (0.00255)	0.0133*** (0.00220)
Industry FE			x			x
Observations	947	947	936	947	947	936
R-squared	0.094	0.148	0.304	0.099	0.164	0.323

**Table III. Effect of *Bestfoods* on Ground Emissions**

This table uses OLS regressions to test the effect of the *Bestfoods* decision on ground pollution. The dependent variable is the log of one plus pounds of ground pollution. *Bestfoods* is an indicator that takes the value of one after 1998, (the year of the *Bestfoods* decision) for plants located in the circuits that had previously adopted the Ability-to-Control or Actual-Control standards for parent company liability. *AC* and *ATC* are indicators defined similarly to *Bestfoods*, but take the value of one after 1998 for plants in Actual-Control or Ability-to-Control circuits, respectively. Robust standard errors are clustered by court circuit and reported in parentheses. The fixed effects used in each specification are noted in the table. The symbols \*, \*\*, and \*\*\* denote statistical significance at the 10%, 5%, and 1% levels, respectively.

	Ln(1 + Lbs Ground Pollution)									
	All Subs				Subs w/ Public Parent			Non-Subs		
	(1)	(2)	(3)	(4)	(5)	(6)	(7)	(8)	(9)	(10)
<i>Bestfoods</i>	0.0469*** (0.0145)	0.0534*** (0.0162)	0.0861*** (0.0193)	0.0812*** (0.0188)			0.220*** (0.0309)	0.224*** (0.0415)	-0.0063 (0.0259)	-0.0184 (0.0324)
<i>ATC</i>					0.0925*** (0.0281)	0.0873*** (0.0239)				
<i>AC</i>					0.0773*** (0.0177)	0.0727*** (0.0220)				
Plant FE	x	x	x	x	x	x	x	x	x	x
Year FE	x									
Chemical-Year FE		x	x	x	x	x	x	x	x	x
Parent-Year FE			x	x	x	x	x	x	x	x
Industry-Year FE				x		x		x		x
Observations	501,259	500,553	488,739	488,009	488,739	488,009	154,404	153,951	107,695	106,839
R-squared	0.559	0.661	0.683	0.688	0.683	0.688	0.741	0.748	0.630	0.654

**Table IV. Margin of Response to *Bestfoods***

This table uses OLS regressions to test the effects of the *Bestfoods* decision on the intensive and extensive margins of ground emissions. The dependent variable in columns (1)–(4) is the log of one plus pounds of ground pollution for plants with positive emissions in 1997. The dependent variable in columns (5)–(8) is an indicator variable that takes the value of one if a plant pollutes with a given chemical and zero otherwise. *Bestfoods* is an indicator that takes the value of one after 1998, (the year of the *Bestfoods* decision) for plants located in the circuits that had previously adopted the Ability-to-Control or Actual-Control standards for parent company liability. Robust standard errors are clustered by court circuit and reported in parentheses. The fixed effects used in each specification are noted in the table. The symbols \*, \*\*, and \*\*\* denote statistical significance at the 10%, 5%, and 1% levels, respectively.

	Ln(1+ Lbs Ground Pollution), 1997 Pollution > 0				1(Ground Pollution)			
	All Subs		Subs w/ Public Parent		All Subs		Subs w/ Public Parent	
	(1)	(2)	(3)	(4)	(5)	(6)	(7)	(8)
<i>Bestfoods</i>	0.242** (0.101)	0.187 (0.119)	0.729*** (0.175)	0.960*** (0.219)	0.0084* (0.0038)	0.0070 (0.0044)	0.0289*** (0.0041)	0.0305*** (0.0056)
Plant FE	x	x	x	x	x	x	x	x
Chemical-Year FE	x	x	x	x	x	x	x	x
Parent-Year FE	x	x	x	x	x	x	x	x
Industry-Year FE		x		x		x		x
Observations	83,755	83,536	24,103	23,942	488,744	488,014	154,407	153,954
R-squared	0.568	0.579	0.538	0.555	0.641	0.648	0.690	0.702

**Table V. Differential Effects of *Bestfoods* for Harmful Chemicals**

This table uses OLS regressions to test the differential effects of the *Bestfoods* decision on ground emissions based on the potential harm to humans. The dependent variable is the log of one plus pounds of ground pollution. *Bestfoods* is an indicator that takes the value of one after 1998 (the year of the *Bestfoods* decision) for plants located in the circuits that had previously adopted the Ability-to-Control or Actual-Control standards for parent company liability. Columns (1)–(4) in Panel A use the subsample of chemicals that are harmful to human health, as classified by the EPA’s IRIS database. Columns (5)–(8) use the subsample of chemicals that are not classified. Panel B further breaks down harmful chemicals by biological system. Robust standard errors are clustered by court circuit and reported in parentheses. The fixed effects used in each specification are noted in the table. The symbols \*, \*\*, and \*\*\* denote statistical significance at the 10%, 5%, and 1% levels, respectively.

<b>Panel A — Ground Pollution by Human Harm</b>								
	Ln(1 + Lbs Ground Pollution)							
	Harmful Chemicals				Non-Classified Chemicals			
	All Subs		Subs w/ Public Parent		All Subs		Subs w/ Public Parent	
	(1)	(2)	(3)	(4)	(5)	(6)	(7)	(8)
<i>Bestfoods</i>	0.0721*** (0.0210)	0.0685** (0.0219)	0.188*** (0.0413)	0.174*** (0.0453)	0.0989*** (0.0270)	0.0919*** (0.0273)	0.269*** (0.0536)	0.312*** (0.0701)
Plant FE	x	x	x	x	x	x	x	x
Chemical-Year FE	x	x	x	x	x	x	x	x
Parent-Year FE	x	x	x	x	x	x	x	x
Industry-Year FE		x		x		x		x
Observations	294,201	293,527	89,544	89,010	181,320	180,739	62,970	62,398
R-squared	0.699	0.706	0.759	0.767	0.721	0.726	0.764	0.771
<b>Panel B — Biological Impact of Chemicals</b>								
<i>System Affected =</i>	Ln(1 + Lbs Ground Pollution), All Subs							
	Nervous	Respiratory	Urinary	Developmental	Heptatic	Hematologic		
	(1)	(2)	(3)	(4)	(5)	(6)		
<i>Bestfoods</i>	0.0701*** (0.0126)	0.0847** (0.0315)	0.116*** (0.0195)	0.0557*** (0.0123)	-0.0024 (0.0293)	0.0808 (0.0626)		
Plant FE	x	x	x	x	x	x		
Chemical-Year FE	x	x	x	x	x	x		
Parent-Year FE	x	x	x	x	x	x		
Observations	122,062	77,521	60,826	60,280	38,056	36,032		
R-squared	0.683	0.694	0.829	0.696	0.741	0.860		

**Table VI. Cumulative Abnormal Returns**

This table uses OLS regressions to test the effect of *Bestfoods* on cumulative abnormal returns (CARs). CARs are calculated using the Fama-French three-factor model. *High Exposure* is a binary variable that takes the value of one if the parent has an above median proportion of plants in Ability-to-Control or Actual-Control circuits. Columns (1)–(3) use CARs around the date of oral arguments for *Bestfoods*, and columns (4)–(6) use the date of the unanimous decision. Robust standard errors are reported in parentheses. The symbols \*, \*\*, and \*\*\* denote statistical significance at the 10%, 5%, and 1% levels, respectively.

<b>Panel A — All Firms</b>						
	Oral Argument CARs			Decision (Unanimous) CARs		
	(-1,+1) (1)	(-1,+5) (2)	(-1,+10) (3)	(-1,+1) (4)	(-1,+5) (5)	(-1,+10) (6)
<i>High Exposure</i>	0.00344 (0.00268)	0.00826* (0.00428)	0.0148** (0.00619)	-0.00274 (0.00274)	-0.00220 (0.00436)	-0.00368 (0.00580)
<i>Intercept</i>	0.00184 (0.00179)	0.00327 (0.00295)	0.000367 (0.00405)	-0.00365** (0.00179)	-0.0162*** (0.00274)	-0.0248*** (0.00372)
Observations	771	771	771	771	771	771
R-squared	0.002	0.005	0.007	0.001	0.000	0.001
<b>Panel B — Multi-Plant Firms</b>						
<i>High Exposure</i>	0.00586* (0.00304)	0.0109** (0.00488)	0.0160** (0.00660)	-0.000830 (0.00313)	-0.00347 (0.00511)	-0.00236 (0.00721)
<i>Intercept</i>	0.000406 (0.00199)	0.00311 (0.00318)	0.000105 (0.00408)	-0.00187 (0.00203)	-0.0125*** (0.00293)	-0.0239*** (0.00418)
Observations	501	501	501	500	500	500
R-squared	0.007	0.01	0.012	0.000	0.001	0.000

**Table VII. Effect of *Bestfoods* on Subsidiary Solvency**

This table uses OLS regressions to test the effects of the *Bestfoods* decision on the solvency of subsidiaries. *Bestfoods* is an indicator that takes the value of one after 1998 (the year of the *Bestfoods* decision) for plants located in the circuits that had previously adopted the Ability-to-Control or Actual-Control standards for parent company liability. Panel A reports the effect on Paydex scores.  $\mathbb{I}(\text{Paydex} \geq 80)$  is an indicator for whether a subsidiary's Paydex score is greater than or equal to 80.  $\mathbb{I}(50 \leq \text{Paydex} < 80)$  is an indicator for whether a subsidiary's Paydex score is less than 80 but greater than or equal to 50.  $\mathbb{I}(\text{Paydex} < 50)$  is an indicator for whether a subsidiary's Paydex score is less than 50. Panel B reports the effect on the likelihood of subsidiaries going out of business.  $\mathbb{I}(\text{Out of Business})$  is an indicator that takes the value of one if the subsidiary is flagged as "out of business" in NETS database in a given year. Panel B uses an extend sample from 1993 to 2014. The fixed effects used in each specification are noted in the table. Robust standard errors are clustered by court circuit and reported in parentheses. The symbols \*, \*\*, and \*\*\* denote statistical significance at the 10%, 5%, and 1% levels, respectively.

<b>Panel A — Subsidiary Solvency</b>											
	$\mathbb{I}(\text{Paydex} \geq 80)$			$\mathbb{I}(50 \leq \text{Paydex} < 80)$			$\mathbb{I}(\text{Paydex} < 50)$				
	All Subs (1)	Subs w/ Public Parent (2)	(3)	All Subs (5)	Subs w/ Public Parent (4)	(6)	All Subs (7)	Subs w/ Public Parent (8)	(9)	All Subs (10)	Subs w/ Public Parent (11) (12)
<i>Bestfoods</i>	0.00333 (0.00312)	0.000658 (0.00400)	0.00372 (0.00818)	0.00244 (0.00667)	-0.0127** (0.00449)	-0.0118** (0.00465)	-0.0237** (0.00892)	-0.0203* (0.00951)	0.00938 (0.00525)	0.0111** (0.00489)	0.0200*** (0.00597) 0.0179*** (0.00521)
Plant FE	x	x	x	x	x	x	x	x	x	x	x
Parent-Year FE	x	x	x	x	x	x	x	x	x	x	x
Industry-Year FE		x		x		x		x		x	x
Observations	60,385	59,498	21,640	20,677	60,385	59,498	21,640	20,677	60,385	59,498	21,640 20,677
R-squared	0.559	0.596	0.511	0.589	0.513	0.549	0.472	0.541	0.494	0.528	0.467 0.529
<b>Panel B — Plant Exit and Bankruptcy</b>											
	$\mathbb{I}(\text{Out of Business})$										
	All Subs (1)	(2)	(3)	(4)	Subs w/ Public Parent (3)	(4)					
<i>Bestfoods</i>	0.000776 (0.000956)	0.00101 (0.000889)	0.00111 (0.00139)	0.00187 (0.00154)							
Plant FE	x	x	x	x							
Parent-Year FE	x	x	x	x							
Industry-Year FE		x									
Observations	195,036	185,863	65,627	62,015							
R-squared	0.431	0.473	0.384	0.484							



**Table VIII. Effect of *Bestfoods* on Pollution Abatement Activities**

This table uses OLS regressions to test the effect of the *Bestfoods* decision on pollution abatement. The dependent variables are indicators for whether a plant undertakes operations- or process-related abatement activities. *Bestfoods* is an indicator that takes the value of one after 1998 (the year of the *Bestfoods* decision) for plants located in the circuits that had previously adopted the Ability-to-Control or Actual-Control standards for parent company liability. Robust standard errors are clustered by court circuit and reported in parentheses. The fixed effects used in each specification are noted in the table. The symbols \*, \*\*, and \*\*\* denote statistical significance at the 10%, 5%, and 1% levels, respectively.

	1(Abatement - Operations)				1(Abatement - Process)			
	All Subs		Subs w/ Public Parent		All Subs		Subs w/ Public Parent	
	(1)	(2)	(3)	(4)	(5)	(6)	(7)	(8)
<i>Bestfoods</i>	0.0000 (0.0058)	0.0006 (0.0077)	0.0000 (0.0098)	-0.0013 (0.0127)	-0.0083** (0.0033)	-0.0076** (0.0028)	-0.0163*** (0.0039)	-0.0176*** (0.0041)
Plant FE	x	x	x	x	x	x	x	x
Chemical-Year FE	x	x	x	x	x	x	x	x
Parent-Year FE	x	x	x	x	x	x	x	x
Industry-Year FE		x		x		x		x
Observations	488,744	488,014	154,407	153,954	488,744	488,014	154,407	153,954
R-squared	0.615	0.626	0.600	0.622	0.470	0.482	0.418	0.446

**Table IX. Effect of *Bestfoods* on Production and Employment**

This table uses OLS regressions to test the effect of the *Bestfoods* decision on production and employment. The dependent variable in columns (1)–(4) is the Production Ratio. The dependent variable in columns (5)–(8) is the natural logarithm of plant-level employment. *Bestfoods* is an indicator that takes the value of one after 1998 (the year of the *Bestfoods* decision) for plants located in the circuits that had previously adopted the Ability-to-Control or Actual-Control standards for parent company liability. Robust standard errors are clustered by court circuit and reported in parentheses. The fixed effects used in each specification are noted in the table. The symbols \*, \*\*, and \*\*\* denote statistical significance at the 10%, 5%, and 1% levels, respectively

	Production Ratio				Employment (Plant Level)			
	All Subs		Subs w/ Public Parent		All Subs		Subs w/ Public Parent	
	(1)	(2)	(3)	(4)	(5)	(6)	(7)	(8)
<i>Bestfoods</i>	0.00970 (0.00726)	0.00276 (0.00619)	0.00776 (0.00971)	0.0103 (0.0100)	-0.0146 (0.0178)	-0.0191 (0.0201)	-0.0535* (0.0267)	-0.0429 (0.0267)
Plant FE	x	x	x	x	x	x	x	x
Chemical-Year FE	x	x	x	x	x	x	x	x
Parent-Year FE	x	x	x	x	x	x	x	x
Industry-Year FE		x		x		x		x
Observations	463,955	463,336	146,572	146,141	60,190	59,329	21,605	20,670
R-squared	0.482	0.502	0.450	0.491	0.922	0.930	0.909	0.923

**Table X. Differential Effects by Subsidiary Solvency**

This table uses OLS regressions to examine differential effects of the *Bestfoods* decision based on subsidiary solvency. The dependent variables are the log of one plus pounds of ground emissions and an indicator for process-related abatement. *Bestfoods* is an indicator that takes the value of one after 1998 (the year of the *Bestfoods* decision) for plants located in the circuits that had previously adopted the Ability-to-Control or Actual-Control standards for parent company liability. The sample is split based on median Paydex scores from 1997. Robust standard errors are clustered by court circuit and reported in parentheses. The fixed effects used in each specification are noted in the table. The symbols \*, \*\*, and \*\*\* denote statistical significance at the 10%, 5%, and 1% levels, respectively.

	Ground Pollution		1(Abatement - Process)	
	(1)	(2)	(3)	(4)
<b>Low Plant Paydex</b>				
<i>Bestfoods</i>	0.0859** (0.0365)	0.0893* (0.0491)	-0.0170** (0.0062)	-0.0168** (0.0069)
Observations	154,256	153,809	154,256	153,809
R-squared	0.666	0.677	0.524	0.547
<b>High Plant Paydex</b>				
<i>Bestfoods</i>	-0.0503* (0.0270)	-0.0563 (0.0325)	0.00829 (0.0143)	0.0194 (0.0132)
Observations	140,396	140,032	140,398	140,034
R-squared	0.708	0.714	0.519	0.544
Plant FE	x	x	x	x
Chemical-Year FE	x	x	x	x
Parent-Year FE	x	x	x	x
Industry-Year FE		x		x

**Table XI. Differential Effects by Parent Environmental Liabilities**

This table uses OLS regressions to examine differential effects of the *Bestfoods* decision based on environmental disclosures by parents. The dependent variables are the log of one plus pounds of ground emissions and an indicator for process-related abatement. *Bestfoods* is an indicator that takes the value of one after 1998 (the year of the *Bestfoods* decision) for plants located in the circuits that had previously adopted the Ability-to-Control or Actual-Control standards for parent company liability. The sample is split based on the disclosure of ongoing environmental remediation (Panel A) or specific accruals for a long-term environmental liabilities (Panel B) by plants' parents in 1997. Robust standard errors are clustered by court circuit and reported in parentheses. The fixed effects used in each specification are noted in the table. The symbols \*, \*\*, and \*\*\* denote statistical significance at the 10%, 5%, and 1% levels, respectively.

<b>Panel A — Ongoing Remediation</b>				
	Ground Pollution		1(Abatement - Process)	
	(1)	(2)	(3)	(4)
<b>Discloses Ongoing Remediation</b>				
<i>Bestfoods</i>	0.249*** (0.0549)	0.228*** (0.0622)	-0.0184*** (0.00490)	-0.0212*** (0.00564)
Observations	100,859	100,433	100,860	100,434
R-squared	0.738	0.743	0.362	0.400
<b>Does Not Disclose Ongoing Remediation</b>				
<i>Bestfoods</i>	0.0574 (0.0535)	0.0429 (0.0440)	0.000426 (0.0157)	0.000362 (0.0235)
Observations	27,910	27,471	27,912	27,473
R-squared	0.688	0.703	0.536	0.594
Plant FE	x	x	x	x
Chemical-Year FE	x	x	x	x
Parent-Year FE	x	x	x	x
Industry-Year FE		x		x

Table XI. Differential Effects by Parent Environmental Liabilities (Continued))

<b>Panel B — Contingent Environmental Liabilities</b>				
	Ground Pollution		1(Abatement - Process)	
	(1)	(2)	(3)	(4)
<b>Discloses Environmental Liabilities</b>				
<i>Bestfoods</i>	0.321*** (0.0634)	0.338*** (0.0712)	-0.0244*** (0.00578)	-0.0287*** (0.00682)
Observations	73,487	73,106	73,487	73,106
R-squared	0.707	0.713	0.343	0.383
<b>Does Not Disclose Environmental Liabilities</b>				
<i>Bestfoods</i>	0.0619 (0.0376)	-0.00570 (0.0324)	0.000553 (0.00851)	-0.00113 (0.0125)
Observations	55,211	54,795	55,214	54,798
R-squared	0.772	0.780	0.497	0.546
Plant FE	x	x	x	x
Chemical-Year FE	x	x	x	x
Parent-Year FE	x	x	x	x
Industry-Year FE		x		x

**Table XII. Differential Effects by Parent Solvency**

This table uses OLS regressions to examine differential effects of the *Bestfoods* decision based on parent solvency. The dependent variables are the log of one plus pounds of ground emissions and an indicator for process-related abatement. *Bestfoods* is an indicator that takes the value of one after 1998 (the year of the *Bestfoods* decision) for plants located in the circuits that had previously adopted the Ability-to-Control or Actual-Control standards for parent company liability. The sample is split based on the median Altman's unlevered Z-score for parents in 1997. Robust standard errors are clustered by court circuit and reported in parentheses. The fixed effects used in each specification are noted in the table. The symbols \*, \*\*, and \*\*\* denote statistical significance at the 10%, 5%, and 1% levels, respectively.

	Ground Pollution		1(Abatement - Process)	
	(1)	(2)	(3)	(4)
<b>Low Z-Score</b>				
<i>Bestfoods</i>	0.378*** (0.0756)	0.389*** (0.111)	-0.0300*** (0.0078)	-0.0300*** (0.0059)
Observations	69,690	69,225	69,690	69,225
R-squared	0.782	0.787	0.454	0.497
<b>High Z-Score</b>				
<i>Bestfoods</i>	0.125** (0.0489)	0.111* (0.0554)	-0.0090 (0.0083)	-0.0116 (0.0143)
Observations	65,753	65,345	65,754	65,346
R-squared	0.584	0.605	0.413	0.454
Plant FE	x	x	x	x
Chemical-Year FE	x	x	x	x
Parent-Year FE	x	x	x	x
Industry-Year FE		x		x

**Table XIII. Differential Effects by Parent Compensation Vega**

This table uses OLS regressions to examine differential effects of the *Bestfoods* decision based on the sensitivity of parent executive compensation to volatility. The dependent variables are the log of one plus pounds of ground emissions and an indicator for process-related abatement. *Bestfoods* is an indicator that takes the value of one after 1998 (the year of the *Bestfoods* decision) for plants located in the circuits that had previously adopted the Ability-to-Control or Actual-Control standards for parent company liability. The sample is split based on median compensation vega for parent executives in 1997. Robust standard errors are clustered by court circuit and reported in parentheses. The fixed effects used in each specification are noted in the table. The symbols \*, \*\*, and \*\*\* denote statistical significance at the 10%, 5%, and 1% levels, respectively.

	Ground Pollution		1(Abatement - Process)	
	(1)	(2)	(3)	(4)
<b>High Vega</b>				
<i>Bestfoods</i>	0.333*** (0.0649)	0.384*** (0.0743)	-0.0310** (0.0104)	-0.0363*** (0.00972)
Observations	56,768	56,350	56,768	56,350
R-squared	0.697	0.709	0.340	0.386
<b>Low Vega</b>				
<i>Bestfoods</i>	0.0734 (0.0427)	0.0705 (0.0423)	0.00342 (0.0110)	0.00602 (0.0128)
Observations	57,631	57,204	57,632	57,205
R-squared	0.786	0.794	0.477	0.540
Plant FE	x	x	x	x
Chemical-Year FE	x	x	x	x
Parent-Year FE	x	x	x	x
Industry-Year FE		x		x

**Internet Appendix for**  
**“The Limits of Limited Liability: Evidence from**  
**Industrial Pollution”**

PAT AKEY and IAN APPEL<sup>1</sup>

**ABSTRACT**

This Internet Appendix provides additional tables and figures supporting the main text.

---

<sup>1</sup>Citation format: Akey, Pat, and Ian Appel, Internet Appendix for “The Limits of Limited Liability: Evidence from Industrial Pollution,” *Journal of Finance* [DOI String]. Please note: Wiley-Blackwell is not responsible for the content or functionality of any additional information provided by the authors. Any queries (other than missing material) should be directed to the authors of the article.



## IA.A. *Bestfoods* Case Summary

The US Supreme Court clarified parent liability for subsidiary emissions under CERCLA in *U.S. v. Bestfoods*. The case involved a chemical manufacturing facility, Ott Chemical Co., located in Muskegon, MI. In 1965, Bestfoods Inc. (known as CPC International Inc. at the time) formed a wholly-owned subsidiary to purchase the assets of the facility. In 1972, the facility was sold to Story Chemical Corp., which went bankrupt in 1977. Cordova Chemical Company, a wholly-owned subsidiary of Aerojet-General Corp., purchased the facility from the bankruptcy trustee.

Shortly before it was sold to Cordova, the facility was inspected by the Michigan Department of Natural Resources, which found “thousands of leaking and even exploding drums of waste, and the soil and water saturated with noxious chemicals.” In 1981, the EPA finalized a long-term remediation plan that “called for expenditures well into the tens of millions of dollars.” To recover these costs, the United States sued Bestfoods and Aerojet, among other parties, in 1989.<sup>2</sup> The case centered on the question of whether the parent companies were liable for cleanup costs as “owners and operators” under CERCLA.

In 1991, the District Court for the Western District of Michigan, applying the Actual Control standard for liability, imposed liability on the parent corporations as operators. In regards to Bestfoods, the court noted that the presence of overlapping officers/directors and the role of a Bestfood’s

---

<sup>2</sup>Other defendants included Cordova and the plant’s founder (Arnold Ott). The case is referred to as “Bestfoods” because this was the first-named defendant.

employee in shaping environmental policies indicated parent control of the subsidiary. This decision, however, was overruled on appeal by the Sixth Circuit Court, which ruled that parent corporations could only be held liable as owners, not operators, under CERCLA (i.e., the veil piercing standard). Because there was no evidence of fraud or injustice to justify piercing the corporate veil, the court ruled the parent corporations were not liable.

The Supreme Court resolved this dispute between the lower courts in 1998. In a unanimous opinion penned by Justice Souter, the Court largely affirmed the Sixth Circuit's ruling. The decision notes that limited liability for parent corporations is "ingrained in our economic and legal systems" and "nothing in CERCLA purports to reject this bedrock principle." Thus, the court determined that parents cannot be held derivatively liable under CERCLA unless the corporate veil can be pierced. In contrast to the Sixth Circuit, however, the Supreme Court did not entirely abrogate liability for parents as operators. Specifically, the Court distinguished between operation of a subsidiary and operation of the subsidiary's facility. It ruled that parents are liable for cleanup costs if they directly operated the facility (rather than the subsidiary) responsible for the emissions. Plater et al. (2016) summarizes four types of behaviors identified by the court as potentially giving rise to this form of direct liability:

1. where the parent company actually directed operations at a site owned by one of its subsidiaries, such as when a parent had leased property from its subsidiary to conduct its own operations;
2. where a parent corporation participated in a joint venture with its

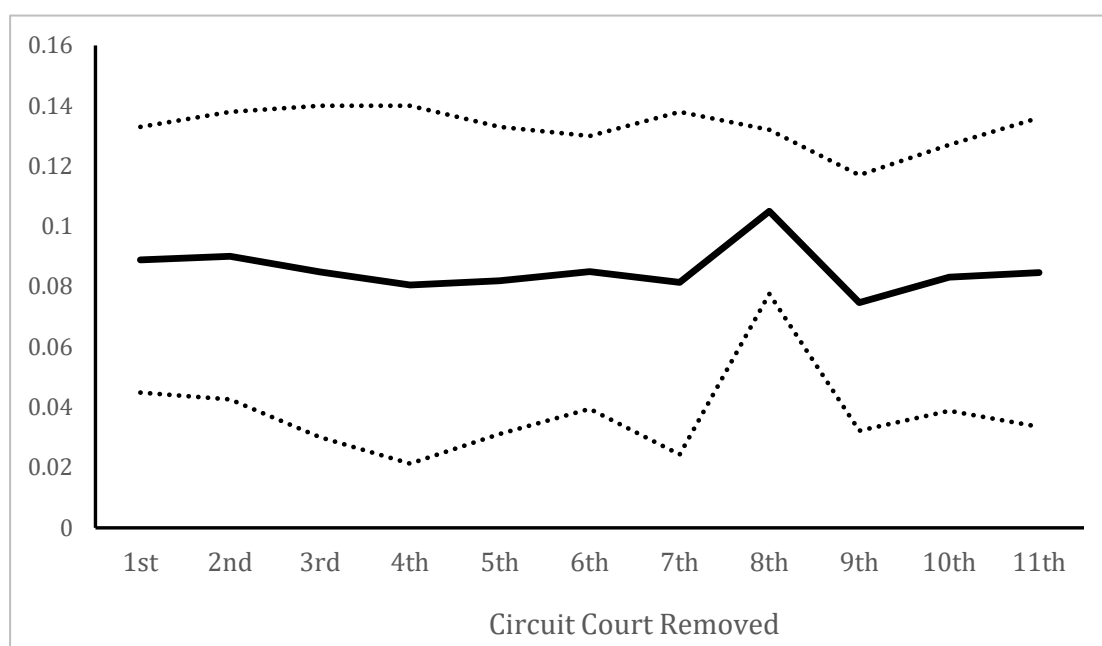
subsidiary;

3. where an officer or director who holds positions in both the parent and the subsidiary abuses his or her position in the subsidiary by making decisions concerning hazardous waste or environmental compliance that, under the norms of corporate behavior, are not in the interest of the subsidiary and are to the advantage of the parent; and
4. where an employee of the parent, who holds no position in the subsidiary, directly controls those operations at the site that involve hazardous substances or environmental compliance.

The Supreme Court remanded the case to the District Court to determine whether any of these criteria were satisfied. However, it noted that because an agent of Bestfoods “actively participated in and exerted control over” the facility’s environmental operations, this potentially met the standard for direct liability as an operator. In subsequent litigation, the parent company was ultimately held liable for its subsidiary through the direct liability test outlined by the Supreme Court.

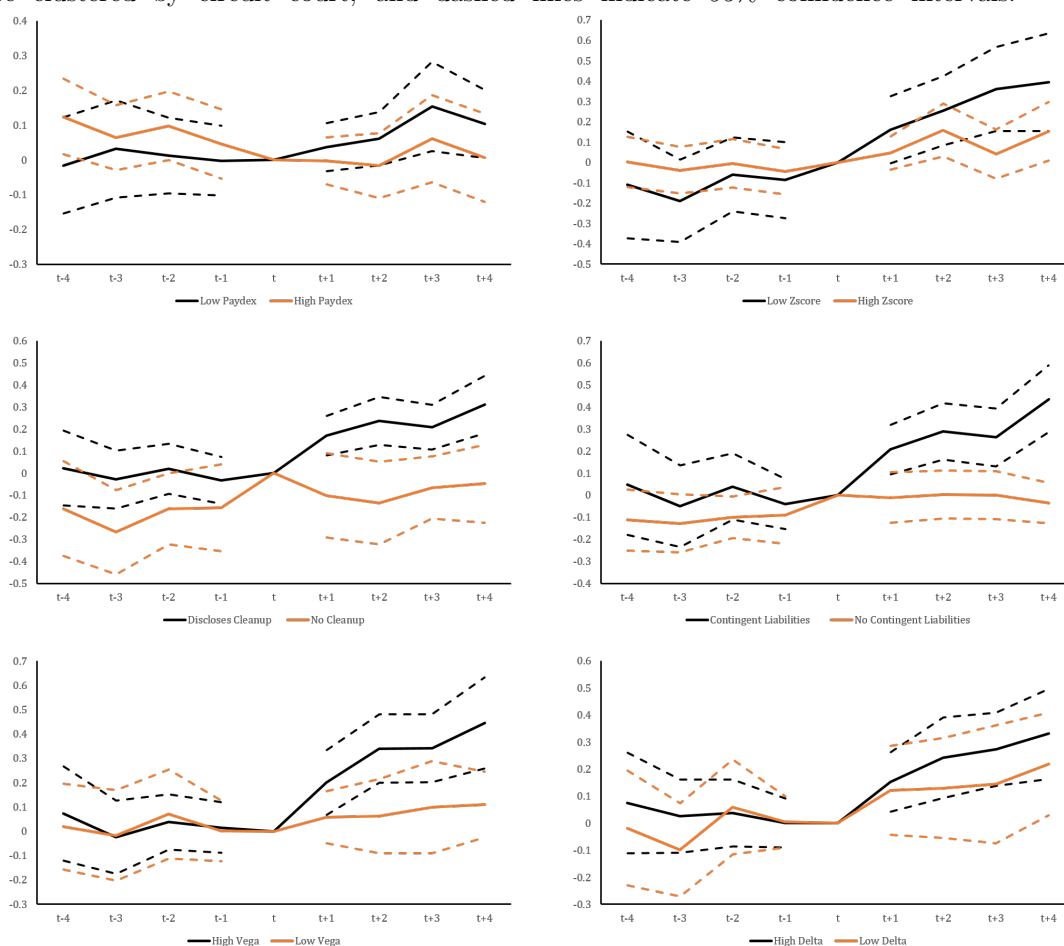
**Figure IA.1. Robustness to Removing Court Circuits**

The figure below plots point estimates along with 95% confidence intervals for the coefficient on *Bestfoods* in the regression described in Table III after iteratively removing one court circuit for each estimation of the regression. The dependent variable is the natural logarithm of one plus the amount of ground pollution. The model includes plant, parent-year, and chemical-year fixed effects. Standard errors are clustered by court circuit.



## Figure IA.2. Coefficient Dynamics for High- and Low-Exposure Firms

This figure shows the coefficient dynamics for ground emissions around the *Bestfoods* decision for all cross-sectional tests. “High-exposure” firms are plotted in black, and “low-exposure” firms are plotted in orange. The dependent variable is the log of one plus the pounds of ground emissions. The regression specification includes plant, parent-year, and chemical-year fixed effects. Standard errors are clustered by circuit court, and dashed lines indicate 95% confidence intervals.



## Table IA.I. Industries that Report in the Toxic Release Inventory

Facilities in the following industries are required to report chemical emissions data in the TRI database as of 2015.

NAICS Code	Description	Proportion of Sample
325	Chemical Manufacturing	0.2506
332	Fabricated Metal Product Manufacturing	0.1096
331	Primary Metal Manufacturing	0.0912
336	Transportation Equipment Manufacturing	0.0693
324	Petroleum and Coal Products Manufacturing	0.0525
424	Merchant Wholesalers, Nondurable Goods	0.0438
326	Plastics and Rubber Products Manufacturing	0.0431
221	Utilities	0.0430
322	Paper Manufacturing	0.0394
333	Machinery Manufacturing	0.0386
311	Food Manufacturing	0.0336
334	Computer and Electronic Product Manufacturing	0.0317
327	Nonmetallic Mineral Product Manufacturing	0.0277
335	Electrical Equipment, Appliance, and Component Manufacturing	0.0226
562	Waste Management and Remediation Services	0.0201
321	Wood Product Manufacturing	0.0182
337	Furniture and Related Product Manufacturing	0.0174
339	Miscellaneous Manufacturing	0.0145
212	Mining (except Oil and Gas)	0.0081
313	Textile Mills	0.0074
323	Printing and Related Support Activities	0.0069
312	Beverage and Tobacco Product Manufacturing	0.0036
316	Leather and Allied Product Manufacturing	0.0027
314	Textile Product Mills	0.0019
541	Professional, Scientific, and Technical Services	0.0007
315	Apparel Manufacturing	0.0005
425	Wholesale Electronic Markets and Agents and Brokers	0.0005
811	Repair and Maintenance	0.0003
211	Oil and Gas Extraction	0.0002
488	Support Activities for Transportation	0.0002
111	Crop Production	0.0001
511	Publishing Industries (except Internet)	0.0001
113	Forestry and Logging	0.0001
512	Motion Picture and Sound Recording Industries	0.0000
519	Other Information Services	0.0000

**Table IA.II. Process and Operating Abatement Activities**

This table lists abatement activities classified as process modifications or good operating practices under reporting guidelines for the EPA P2 database.

	<b>Process Modifications</b>	<b>Good Operating Practices</b>
1	Optimized reaction conditions or otherwise increased efficiency of synthesis	Improved maintenance scheduling, record keeping, or procedures
2	Instituted recirculation within a process	Changed production schedule to minimize equipment and feedstock changeovers
3	Modified equipment, layout, or piping	Introduced in-line product quality monitoring or other process analysis system
4	Use of a different process catalyst	Other changes in operating practices
5	Instituted better controls on operating bulk containers to minimize discarding of empty containers	
6	Changed from small volume containers to bulk containers to minimize discarding of empty containers	
7	Reduced or eliminated use of an organic solvent	
8	Used biotechnology in manufacturing process	
9	Other process modifications	

Table IA.III. Pre-*Bestfoods* Characteristics of Cross-Sectional Groups

This table reports pre-*Bestfoods* characteristics for subsamples used for cross-sectional analysis in Section V. *P*-values of the differences account for heteroscedasticity and clustering at the circuit level.

Panel A														
	Listing Status					Paydex			Z-score					
	Private	Public	P-value of Diff.	Low Paydex	High Paydex	P-value of Diff.	Low Z-score	High Z-score	P-value of Diff.					
log(Ground Pollution)	0.616 (2.250)	0.606 (2.177)	0.901	0.527 (2.042)	0.664 (2.339)	0.060	0.845 (2.626)	0.495 (1.883)	0.009					
log(Total Pollution)	7.170 (3.111)	7.297 (3.115)	0.050	7.094 (3.110)	7.273 (3.156)	0.066	7.706 (3.128)	6.980 (3.014)	0.000					
1(Abatement - Operating)	0.089 (0.285)	0.096 (0.294)	0.284	0.093 (0.291)	0.093 (0.290)	0.937	0.076 (0.265)	0.122 (0.327)	0.015					
1(Abatement - Process)	0.066 (0.249)	0.074 (0.263)	0.156	0.073 (0.261)	0.070 (0.255)	0.681	0.076 (0.265)	0.087 (0.281)	0.393					
Production Ratio	1.042 (0.307)	1.052 (0.304)	0.143	1.044 (0.304)	1.041 (0.296)	0.744	1.038 (0.309)	1.067 (0.307)	0.093					
Employment (Plant)	4.886 (1.379)	5.316 (1.409)	0.000	5.109 (1.378)	5.011 (1.339)	0.066	5.183 (1.399)	5.266 (1.346)	0.240					
Paydex (Plant)	68.204 (8.777)	67.382 (8.685)	0.001	61.487 (7.395)	74.622 (3.447)	0.000	67.103 (8.323)	67.906 (8.584)	0.102					
Panel B														
	Ongoing Remediation					Contingent Liabilities			Compensation Vega					
	Not Disclosed	Disclosed	P-value of Diff.	Not Disclosed	Disclosed	P-value of Diff.	Low Vega	High Vega	P-value of Diff.					
log(Ground Pollution)	0.443 (1.715)	0.606 (2.220)	0.238	0.430 (1.737)	0.679 (2.367)	0.029	0.466 (1.835)	0.727 (2.462)	0.115					
log(Total Pollution)	6.865 (3.026)	7.359 (3.124)	0.002	7.208 (3.135)	7.265 (3.085)	0.686	6.711 (3.114)	7.559 (3.110)	0.000					
1(Abatement - Operating)	0.116 (0.321)	0.092 (0.289)	0.262	0.100 (0.300)	0.096 (0.294)	0.643	0.103 (0.304)	0.085 (0.279)	0.342					
1(Abatement - Process)	0.081 (0.274)	0.068 (0.252)	0.490	0.068 (0.252)	0.074 (0.262)	0.570	0.060 (0.237)	0.078 (0.268)	0.087					
Production Ratio	1.065 (0.335)	1.049 (0.301)	0.256	1.056 (0.312)	1.050 (0.307)	0.624	1.049 (0.310)	1.055 (0.304)	0.670					
Employment (Plant)	5.214 (5.214)	5.372 (1.502)	0.059	5.405 (1.351)	5.200 (1.530)	0.020	5.271 (1.269)	5.546 (1.544)	0.000					
Paydex (Plant)	69.066 (8.155)	66.504 (9.023)	0.000	68.323 (8.664)	66.164 (8.861)	0.000	68.122 (8.338)	66.693 (8.767)	0.006					



**Table IA.IV.** Emissions and Cleanup Disclosure

The following table presents the correlation between environmental disclosures and total emissions from the TRI database aggregated at the facility level. The sample is measured in 1997. Robust standard errors clustered by parent company are reported in parentheses. The symbols \*, \*\*, and \*\*\* denote statistical significance at the 10%, 5%, and 1% levels, respectively.

Dependent Variable	(1)	(2)
	<i>Cleanup</i>	<i>Contingent</i>
<i>Log (Total Pollution)</i>	0.0166*** (0.00554)	0.00478 (0.00663)
Observations	2,900	2,900
R-squared	0.012	0.001

**Table IA.V. Differential Effects by Compensation Delta**

This table uses OLS regressions to examine differential effects of the *Bestfoods* decision based on parent executive compensation delta. The dependent variables are the log of one plus pounds of ground emissions and an indicator for process-related abatement. *Bestfoods* is an indicator that takes the value of one after 1998 (the year of the *Bestfoods* decision) for plants located in the circuits that had previously adopted the Ability-to-Control or Actual-Control standards for parent company liability. The sample is split based on median compensation delta for parent executives in 1997. Robust standard errors are clustered by court circuit and reported in parentheses. The fixed effects used in each specification are noted in the table. The symbols \*, \*\*, and \*\*\* denote statistical significance at the 10%, 5%, and 1% levels, respectively.

	Ground Pollution		1(Abatement - Process)	
	(1)	(2)	(3)	(4)
<b>High Delta</b>				
<i>Bestfoods</i>	0.241*** (0.0692)	0.269*** (0.0764)	-0.0248*** (0.00673)	-0.0204* (0.00963)
Observations	55,194	54,810	55,194	54,810
R-squared	0.692	0.704	0.374	0.423
<b>Low Delta</b>				
<i>Bestfoods</i>	0.166*** (0.0511)	0.213*** (0.0625)	-0.00929 (0.0106)	-0.0103 (0.0112)
Observations	55,466	55,079	55,467	55,080
R-squared	0.797	0.803	0.438	0.489
Plant FE	x	x	x	x
Chemical-Year FE	x	x	x	x
Parent-Year FE	x	x	x	x
Industry-Year FE		x		x

**Table IA.VI. Effect of *Bestfoods* on Proportion of Ground Emissions**

This table uses OLS regressions to test the effect of the *Bestfoods* decision on ground pollution. The dependent variable is the ratio of ground pollution to total pollution for a given chemical. *Bestfoods* is an indicator that takes the value of one after 1998, (the year of the *Bestfoods* decision) for plants located in the circuits that had previously adopted the Ability-to-Control or Actual-Control standards for parent company liability. *AC* and *ATC* are indicators defined similarly to *Bestfoods*, but take the value of one after 1998 for plants in Actual-Control or Ability-to-Control circuits, respectively. Robust standard errors are clustered by court circuit and reported in parentheses. The fixed effects used in each specification are noted in the table. The symbols \*, \*\*, and \*\*\* denote statistical significance at the 10%, 5%, and 1% levels, respectively.

	$\frac{LBS\ Ground\ Pollution}{LBS\ Total\ Pollution}$									
	All Subs				Subs w/ Public Parent			Non-Subs		
	(1)	(2)	(3)	(4)	(5)	(6)	(7)	(8)	(9)	(10)
<i>Bestfoods</i>	0.00453** (0.00172)	0.00400 (0.00232)	0.00582*** (0.00163)	0.00571*** (0.00161)			0.0146*** (0.00226)	0.0146*** (0.00293)	-0.000644 (0.00190)	-0.00289 (0.00371)
<i>ATC</i>					0.00496** (0.00190)	0.00559** (0.00191)				
<i>AC</i>					0.00699*** (0.00172)	0.00587*** (0.00167)				
Plant FE	x	x	x	x	x	x	x	x	x	x
Year FE	x									
Chemical-Year FE		x	x	x	x	x	x	x	x	x
Parent-Year FE			x	x	x	x	x	x	x	x
Industry-Year FE				x		x		x		x
Observations	501,259	500,553	488,739	488,009	488,739	488,009	154,404	153,951	107,695	106,839
R-squared	0.552	0.646	0.673	0.679	0.673	0.679	0.723	0.731	0.657	0.685

**Table IA.VII. Effect of *Bestfoods* on Water and Air Emissions**

This table uses OLS regressions to test the effect of the *Bestfoods* decision on water and air emissions. The dependent variables are the log of one plus pounds of water pollution and the log of one plus pounds of air pollution. *Bestfoods* is an indicator that takes the value of one after 1998 (the year of the *Bestfoods* decision) for plants located in the circuits that had previously adopted the Ability-to-Control or Actual-Control standards for parent company liability. Robust standard errors are clustered by court circuit and reported in parentheses. The fixed effects used in each specification are noted in the table. The symbols \*, \*\*, and \*\*\* denote statistical significance at the 10%, 5%, and 1% levels, respectively.

	Ln(1 + Lbs Water Pollution)				Ln(1 + Lbs Air Pollution)			
	All Subs		Subs w/ Public Parent		All Subs		Subs w/ Public Parent	
	(1)	(2)	(3)	(4)	(5)	(6)	(7)	(8)
<i>Bestfoods</i>	0.0156 (0.0163)	0.0214 (0.0173)	0.0164 (0.0309)	0.0177 (0.0343)	0.0366 (0.0207)	0.0241 (0.0217)	0.0382 (0.0344)	0.0324 (0.0283)
Plant FE	x	x	x	x	x	x	x	x
Chemical-Year FE	x	x	x	x	x	x	x	x
Parent-Year FE	x	x	x	x	x	x	x	x
Industry-Year FE		x		x		x		x
Observations	488,740	488,010	154,404	153,951	488,744	488,014	154,407	153,954
R-squared	0.602	0.607	0.606	0.612	0.699	0.703	0.717	0.724

**Table IA.VIII. Robustness to Bordering States**

This table limits the sample to plants that are located in a control state that shares a border with a treatment state or vice versa. The dependent variables are the log of one plus pounds of ground emissions and an indicator for process-related abatement. *Bestfoods* is an indicator that takes the value of one after 1998 (the year of the *Bestfoods* decision) for plants located in the circuits that had previously adopted the Ability-to-Control or Actual-Control standards for parent company liability. Robust standard errors are clustered by court circuit and reported in parentheses. The fixed effects used in each specification are noted in the table. The symbols \*, \*\*, and \*\*\* denote statistical significance at the 10%, 5%, and 1% levels, respectively.

	Ln(1 + Lbs Ground Pollution)				1(Abatement - Process)			
	All Subs		Subs w/ Public Parent		All Subs		Subs w/ Public Parent	
	(1)	(2)	(3)	(4)	(5)	(6)	(7)	(8)
<i>Bestfoods</i>	0.0697* (0.0313)	0.0622* (0.0277)	0.237*** (0.0507)	0.238** (0.0733)	-0.00864** (0.00273)	-0.00531* (0.00284)	-0.0186*** (0.00393)	-0.0194*** (0.00440)
Plant FE	x	x	x	x	x	x	x	x
Chemical-Year FE	x	x	x	x	x	x	x	x
Parent-Year FE	x	x	x	x	x	x	x	x
Industry-Year FE		x		x		x		x
Observations	325,697	325,106	103,650	103,166	325,700	325,109	103,651	103,167
R-squared	0.689	0.694	0.738	0.744	0.463	0.479	0.418	0.450

**Table IA.IX. Robustness to Industries Continuously Required to Report**

This table limits the sample to industries included in the TRI database prior to the *Bestfoods* decision. The dependent variables are the log of one plus pounds of ground emissions and an indicator for process-related abatement. *Bestfoods* is an indicator that takes the value of one after 1998 (the year of the *Bestfoods* decision) for plants located in the circuits that had previously adopted the Ability-to-Control or Actual-Control standards for parent company liability. Robust standard errors are clustered by court circuit and reported in parentheses. The fixed effects used in each specification are noted in the table. The symbols \*, \*\*, and \*\*\* denote statistical significance at the 10%, 5%, and 1% levels, respectively.

	Ln(1 + Lbs Ground Pollution)				1(Abatement - Process)			
	All Subs		Subs w/ Public Parent		All Subs		Subs w/ Public Parent	
	(1)	(2)	(3)	(4)	(5)	(6)	(7)	(8)
<i>Bestfoods</i>	0.0812*** (0.0226)	0.0750*** (0.0220)	0.218*** (0.0395)	0.223*** (0.0430)	-0.00853** (0.00383)	-0.00764** (0.00309)	-0.0175*** (0.00401)	-0.0176*** (0.00374)
Plant FE	x	x	x	x	x	x	x	x
Chemical-Year FE	x	x	x	x	x	x	x	x
Parent-Year FE	x	x	x	x	x	x	x	x
Industry-Year FE		x		x		x		x
Observations	418,960	418,270	125,220	124,775	418,963	418,273	125,221	124,776
R-squared	0.551	0.558	0.527	0.544	0.467	0.479	0.411	0.440

**Table IA.X. Robustness to Removing Small Plants**

This table limits the sample to observations from plants that report above median total emissions. The dependent variables are the log of one plus pounds of ground emissions and an indicator for process-related abatement. *Bestfoods* is an indicator that takes the value of one after 1998 (the year of the *Bestfoods* decision) for plants located in the circuits that had previously adopted the Ability-to-Control or Actual-Control standards for parent company liability. Robust standard errors are clustered by court circuit and reported in parentheses. The fixed effects used in each specification are noted in the table. The symbols \*, \*\*, and \*\*\* denote statistical significance at the 10%, 5%, and 1% levels, respectively.

	Ln(1 + Lbs Ground Pollution)				1 (Abatement - Process)			
	All Subs		Subs w/ Public Parent		All Subs		Subs w/ Public Parent	
	(1)	(2)	(3)	(4)	(5)	(6)	(7)	(8)
<i>Bestfoods</i>	0.112*** (0.0321)	0.109*** (0.0292)	0.319*** (0.0488)	0.329*** (0.0643)	-0.00958** (0.00361)	-0.00878*** (0.00265)	-0.0141** (0.00483)	-0.0161** (0.00657)
Plant FE	x	x	x	x	x	x	x	x
Chemical-Year FE	x	x	x	x	x	x	x	x
Parent-Year FE	x	x	x	x	x	x	x	x
Industry-Year FE		x		x		x		x
Observations	350,327	349,796	114,528	114,189	350,328	349,797	114,528	114,189
R-squared	0.695	0.699	0.754	0.759	0.452	0.466	0.407	0.437

**Table IA.XI. Robustness to Collapsing Observations**

This table reports the results limiting the analysis to average values for each plant-chemical observation for before and after *Bestfoods*. The dependent variables are the log of one plus pounds of ground emissions and an indicator for process-related abatement. *Bestfoods* is an indicator that takes the value of one after 1998 (the year of the *Bestfoods* decision) for plants located in the circuits that had previously adopted the Ability-to-Control or Actual-Control standards for parent company liability. Robust standard errors are clustered by court circuit and reported in parentheses. The fixed effects used in each specification are noted in the table. The symbols \*, \*\*, and \*\*\* denote statistical significance at the 10%, 5%, and 1% levels, respectively.

	Ln(1 + Lbs Ground Pollution)				1(Abatement - Process)			
	All Subs		Subs w/ Public Parent		All Subs		Subs w/ Public Parent	
	(1)	(2)	(3)	(4)	(5)	(6)	(7)	(8)
<i>Bestfoods</i>	0.0775** (0.0285)	0.0692** (0.0254)	0.235*** (0.0399)	0.209*** (0.0378)	-0.00816** (0.00301)	-0.00645* (0.00353)	-0.0176*** (0.00403)	-0.0154* (0.00719)
Plant FE	x	x	x	x	x	x	x	x
Chemical-Year FE	x	x	x	x	x	x	x	x
Parent-Year FE	x	x	x	x	x	x	x	x
Industry-Year FE		x		x		x		x
Observations	124,665	124,481	39,370	39,257	124,665	124,481	39,370	39,257
R-squared	0.675	0.676	0.735	0.738	0.540	0.548	0.506	0.520



**Table IA.XII. Robustness to Alternative Clustering**

The dependent variables are the log of one plus pounds of ground emissions and an indicator for process-related abatement. *Bestfoods* is an indicator that takes the value of one after 1998 (the year of the *Bestfoods* decision) for plants located in the circuits that had previously adopted the Ability-to-Control or Actual-Control standards for parent company liability. Panel A reports regression estimates with robust standard errors clustered by state, and Panel B reports regression estimates with robust standard errors clustered by state and parent. The fixed effects used in each specification are noted in the table. The symbols \*, \*\*, and \*\*\* denote statistical significance at the 10%, 5%, and 1% levels, respectively.

<b>Panel A — Clustering by State</b>								
	Ln(1 + Lbs Ground Pollution)				I(Abatement - Process)			
	All Subs		Subs w/ Public Parent		All Subs		Subs w/ Public Parent	
	(1)	(2)	(3)	(4)	(5)	(6)	(7)	(8)
<i>Bestfoods</i>	0.0861*** (0.0231)	0.0812*** (0.0220)	0.220*** (0.0371)	0.224*** (0.0395)	-0.00829** (0.00346)	-0.00759** (0.00351)	-0.0163** (0.00623)	-0.0176** (0.00685)
Plant FE	x	x	x	x	x	x	x	x
Chemical-Year FE	x	x	x	x	x	x	x	x
Parent-Year FE	x	x	x	x	x	x	x	x
Industry-Year FE		x		x		x		x
Observations	488,739	488,009	154,404	153,951	488,744	488,014	154,407	153,954
R-squared	0.683	0.688	0.741	0.748	0.470	0.482	0.418	0.446

<b>Panel B — Clustering by State and Parent Company</b>								
	Ln(1 + Lbs Ground Pollution)				I(Abatement - Process)			
	All Subs		Subs w/ Public Parent		All Subs		Subs w/ Public Parent	
	(1)	(2)	(3)	(4)	(5)	(6)	(7)	(8)
<i>Bestfoods</i>	0.0861** (0.0335)	0.0812** (0.0315)	0.220*** (0.0562)	0.224*** (0.0580)	-0.00829* (0.00445)	-0.00759* (0.00410)	-0.0163** (0.00789)	-0.0176** (0.00805)
Plant FE	x	x	x	x	x	x	x	x
Chemical-Year FE	x	x	x	x	x	x	x	x
Parent-Year FE	x	x	x	x	x	x	x	x
Industry-Year FE		x		x		x		x
Observations	488,739	488,009	154,404	153,951	488,744	488,014	154,407	153,954
R-squared	0.683	0.688	0.741	0.748	0.470	0.482	0.418	0.446

**Table IA.XIII. Robustness to Aggregating Observations**

This table uses OLS regressions on aggregated data to test the effect of *Bestfoods* on ground emissions. Panel A aggregates ground emissions (by chemical) at the parent-year level. *Bestfoods(Firm – Chemical)* is an indicator that takes the value of one after 1998 (the year of the *Bestfoods* decision) if a firm uses a particular chemical in any plant located in the circuits that had previously adopted the Ability-to-Control or Actual-Control standard prior to *Bestfoods*. Panel B aggregates ground emissions (by chemical) at the parent-industry level. *Bestfoods(Firm – Industry)* is an indicator that takes the value of one after 1998 (the year of the *Bestfoods* decision) if at least one of a parent's plants in a particular industry is located in a circuit that had previously adopted the Ability-to-Control or Actual-Control standard prior to *Bestfoods*. Robust standard errors are clustered by parent and reported in parentheses. The fixed effects used in each specification are noted in the table. The symbols \*, \*\*, and \*\*\* denote statistical significance at the 10%, 5%, and 1% levels, respectively.

<b>Panel A — Chemical Spillovers</b>				
	Ln(1 + Lbs Ground Pollution)			
	All Subs		Subs w/ Public Parent	
	(1)	(2)	(4)	(4)
<i>Bestfoods (Firm-Chemical)</i>	0.0576** (0.0272)	0.109*** (0.0347)	0.180*** (0.0633)	0.263*** (0.0661)
Chemical-Year FE	x	x	x	x
Parent-Chemical FE	x	x	x	x
Parent-Year FE		x		x
Observations	252,825	238,932	55,671	54,439
R-squared	0.879	0.912	0.888	0.907
<b>Panel B — Industry Spillovers</b>				
	Ln(1 + Lbs Ground Pollution)			
	All Subs		Subs w/ Public Parent	
	(1)	(2)	(4)	(4)
<i>Bestfoods (Firm-Industry)</i>	0.0304** (0.0127)	0.0395* (0.0235)	0.0537** (0.0230)	0.0747** (0.0355)
Chemical-Year FE	x	x	x	x
Parent-Chemical FE	x	x	x	x
Industry-Year FE	x	x	x	x
Parent-Year FE		x		x
Observations	303,746	290,162	76,854	75,668
R-squared	0.794	0.822	0.790	0.805

## REFERENCES

Plater, Zygmunt JB, Robert H Abrams, Robert L Graham, Lisa Heinzerling, David A Wirth, Noah D Hall, Robert H Abrams, and Robert L Graham, 2016, *Environmental law and policy: Nature, law, and society* (Wolters Kluwer Law & Business).

## about ECGI

The European Corporate Governance Institute has been established to improve *corporate governance through fostering independent scientific research and related activities*.

The ECGI will produce and disseminate high quality research while remaining close to the concerns and interests of corporate, financial and public policy makers. It will draw on the expertise of scholars from numerous countries and bring together a critical mass of expertise and interest to bear on this important subject.

The views expressed in this working paper are those of the authors, not those of the ECGI or its members.

## ECGI Working Paper Series in Finance

### Editorial Board

Editor	Mike Burkart, Professor of Finance, London School of Economics and Political Science
Consulting Editors	Franklin Allen, Nippon Life Professor of Finance, Professor of Economics, The Wharton School of the University of Pennsylvania Julian Franks, Professor of Finance, London Business School Marco Pagano, Professor of Economics, Facoltà di Economia Università di Napoli Federico II Xavier Vives, Professor of Economics and Financial Management, IESE Business School, University of Navarra Luigi Zingales, Robert C. McCormack Professor of Entrepreneurship and Finance, University of Chicago, Booth School of Business
Editorial Assistant	Úna Daly, ECGI Working Paper Series Manager

<https://ecgi.global/content/working-papers>

## **Electronic Access to the Working Paper Series**

The full set of ECGI working papers can be accessed through the Institute's Web-site (<https://ecgi.global/content/working-papers>) or SSRN:

<b>Finance Paper Series</b>	<a href="http://www.ssrn.com/link/ECGI-Fin.html">http://www.ssrn.com/link/ECGI-Fin.html</a>
<b>Law Paper Series</b>	<a href="http://www.ssrn.com/link/ECGI-Law.html">http://www.ssrn.com/link/ECGI-Law.html</a>

<https://ecgi.global/content/working-papers>